



**HEWLETT
PACKARD**

OPERATING AND INSTALLATION MANUAL

7911, 7912, AND 7914 DISC/TAPE DRIVES



Manual part no. 07912-90902
Microfiche part no. 07912-90802

Printed: NOV 1984
Printed in U.S.A.

07912-90902
E1184

Change 1, 14 JAN 1985 U0185

MODELS COVERED

This manual covers the HP 7911R, HP 7911P, HP 7912R, HP 7912P, HP 7914R, and HP 7914P Disc/Tape Drives.

OPTIONS COVERED

This manual covers options 001, 015, and 140 as well as the standard disc/tape drives.



**HP-IB: Not just IEEE-488, but the
hardware, documentation and
support that delivers the shortest
path to a computation system.**

FOR U.S.A. ONLY

The Federal Communications Commission (in 47 CFR 15.818) has specified that the following notice be brought to the attention of the users of this product.

FEDERAL COMMUNICATIONS COMMISSION RADIO FREQUENCY INTERFERENCE STATEMENT

Warning: This equipment generates, uses, and can radiate radio frequency energy and if not installed and used in accordance with the instructions manual, may cause interference to radio communications. It has been tested and found to comply with the limits for Class A computing devices pursuant to Subpart J of Part 15 of FCC Rules, which are designed to provide reasonable protection against such interference when operated in a commercial environment. Operation of this equipment in a residential area is likely to cause interference in which case the user at his own expense will be required to take whatever measures may be required to correct the interference.

The above statement applies only to stand-alone cabinet model disc/tape drives (HP 7911P, HP 7912P, and HP 7914P). The rackmount model disc/tape drives (HP 7911R, HP 7912R, and HP 7914R) are sold as component products and are incomplete in nature. These products have not been tested to comply with the limits for Class A computing devices pursuant to Subpart J of Part 15 of FCC Rules which are designed to provide reasonable protection against such interference when operated in a commercial environment. When installed in a complete computing device product, these units require testing to the Class A limits.

PRINTING HISTORY

New editions incorporate all update material since the previous edition. Updating Supplements, which are issued between editions, contain additional and revised information to be incorporated into the manual by the user. The date on the title page changes only when a new edition is published.

First Edition DEC 1981
Second Edition MAY 1982
Third Edition SEP 1982
Fourth Edition DEC 1982
Fifth Edition JUN 1983
Sixth Edition OCT 1983
Seventh Edition APR 1984
Eighth Edition NOV 1984
Change 1 14 JAN 1985

NOTICE

The information contained in this document is subject to change without notice.

HEWLETT-PACKARD MAKES NO WARRANTY OF ANY KIND WITH REGARD TO THIS MATERIAL, INCLUDING, BUT NOT LIMITED TO, THE IMPLIED WARRANTIES OF MERCHANTABILITY AND FITNESS FOR A PARTICULAR PURPOSE. Hewlett-Packard shall not be liable for errors contained herein or for incidental or consequential damages in connection with the furnishing, performance, or use of this material.

This document contains proprietary information which is protected by copyright. All rights are reserved. No part of this document may be photocopied or reproduced without the prior written consent of Hewlett-Packard Company.

HP Computer Museum

www.hpmuseum.net

For research and education purposes only.

CONTENTS

Section I	Page		
GENERAL INFORMATION			
1-1. Introduction	1-1	2-34. Frequency Conversion	2-16
1-2. Accessories	1-1	2-35. Stand-Alone Drive Belt Cover Removal and Replacement	2-16
1-3. Product Characteristics	1-1	2-36. Rackmount Drive Belt Cover Removal and Replacement	2-17
1-4. Available Options	1-1	2-37. Frequency Conversion Procedure	2-17
1-5. Supporting Documentation	1-1	2-38. Power Cord Installation	2-19
		2-39. Interconnection Instructions	2-19
Section II	Page	2-40. HP-IB Cabling	2-19
INSTALLATION		2-41. HP-IB Device Address	2-22
2-1. Introduction	2-1	2-42. Installation Checks	2-22
2-2. Unpacking and Inspection	2-1	2-43. Power-On Sequence	2-22
2-3. Unpacking Rackmount Drives	2-1	2-44. Tape Test Switches (Option 001 Only)	2-23
2-4. Unpacking Stand-Alone Drives	2-1	2-45. Controller Instruction Set	2-23
2-5. Manuals	2-4	2-46. Repackaging for Shipment	2-23
2-6. Equipment	2-4	2-47. Rackmount Drive Repackaging	2-23
2-7. Claims Procedure	2-4	2-48. Stand-Alone Drive Repackaging	2-25
2-8. Site Preparation	2-4	2-49. Disconnecting the Stand-Alone Drive Tape Data Cable	2-25
2-9. Environmental Requirements	2-4		
2-10. Cooling Requirements	2-4		
2-11. Mounting Requirements	2-7		
2-12. Rack Mounting Procedure	2-7		
2-13. Installation Information	2-9	Section III	Page
2-14. Updating Manuals	2-9	OPERATING INSTRUCTIONS	
2-15. Tools and Test Equipment Required	2-9	3-1. Operating Precautions	3-1
2-16. Tools	2-9	3-2. Controls, Connectors, and Indicators	3-1
2-17. Test Equipment	2-9	3-3. Busy Indicator	3-1
2-18. Preparation Procedures	2-9	3-4. Protect Indicator	3-1
2-19. Rackmount Drive Front Panel Removal and Replacement	2-10	3-5. Eject Lever	3-1
2-20. Stand-Alone Drive Panel Removal and Replacement	2-10	3-6. Unload Switch	3-3
2-21. Upper Front Panel	2-10	3-7. Save Switch	3-3
2-22. Lower Front Panel	2-10	3-8. Restore Switch	3-3
2-23. Flip-Top Assembly	2-10	3-9. HP-IB Connector	3-4
2-24. Shipping Locks	2-10	3-10. Self-Test Switch	3-4
2-25. Unlocking Rackmount Drive Shipping Locks	2-10	3-11. Status Readout	3-4
2-26. Unlocking Stand-Alone Drive Shipping Locks	2-11	3-12. Diagnostic Switch	3-4
2-27. Reseating Card Cage PCA's	2-13	3-13. HP-IB Address Switch	3-4
2-28. Power Requirements	2-13	3-14. Fuse F1	3-4
2-29. AC Power Outlet and External Ground	2-13	3-15. Line Connector	3-4
2-30. Fuse Rating Check	2-13	3-16. Power Switch	3-4
2-31. Voltage Selection	2-13	3-17. Power Indicator	3-4
2-32. Stand-Alone Drive Voltage Strapping	2-13	3-18. Tape Cartridge Information	3-5
2-33. Rackmount Drive Voltage Strapping	2-16	3-19. Tape Cartridge Description	3-5
		3-20. Tape Cartridge Loading	3-5
		3-21. Tape Cartridge Unloading	3-7
		3-22. Tape Drive Maintenance	3-7
		3-23. Tape Capstan Cleaning	3-7
		3-24. Tape Head Cleaning	3-7
		3-25. Power-Down Sequence	3-8

ILLUSTRATIONS

Figure	Page	Figure	Page
1-1. Rackmount and Stand-Alone Drives	1-2	2-11. AC Power Cord Sets	2-20
2-1. Rackmount Drive Shipping Package	2-2	2-12. Maximum Cable Length for HP-IB Channel	2-21
2-2. Stand-Alone Drive Shipping Package	2-3	2-13. State Diagram Symbols	2-23
2-3. Stand-Alone Drive Unpacking	2-5	2-14. Internal Diagnostic States	2-24
2-4. Drive Internal Airflow	2-6	2-15. Tape Data Cable Location	2-25
2-5. Rack Installation	2-8	3-1. Controls, Connectors, and Indicators	3-2
2-6. Shipping Locks	2-11	3-2. Tape Cartridge Formats	3-5
2-7. Front and Rear Panels	2-12	3-3. Tape Unit Cleaning and Tape Cartridge Identification	3-6
2-8. Terminal Board TB1 Identification	2-14		
2-9. Strapping Configurations	2-15		
2-10. Frequency Conversion	2-18		

TABLES

Table	Page	Table	Page
1-1. Available Accessories	1-1	1-4. Available Options	1-4
1-2. Accessories Box Contents	1-3	2-1. Special Tools	2-9
1-3. Drive Characteristics	1-4		

SAFETY CONSIDERATIONS

KEEP WITH MANUAL



GENERAL - This product and related documentation must be reviewed for familiarization with safety markings and instructions before operation.

SAFETY SYMBOLS



Instruction manual symbol: the product will be marked with this symbol when it is necessary for the user to refer to the instruction manual in order to protect the product against damage.



Indicates hazardous voltages.



Indicates earth (ground) terminal.

WARNING

The **WARNING** sign denotes a hazard. It calls attention to a procedure, practice, or the like, which, if not correctly performed or adhered to, could result in injury. Do not proceed beyond a **WARNING** sign until the indicated conditions are fully understood and met.

CAUTION

The **CAUTION** sign denotes a hazard. It calls attention to an operating procedure, practice, or the like, which, if not correctly performed or adhered to, could result in damage to or destruction of part or all of the product. Do not proceed beyond a **CAUTION** sign until the indicated conditions are fully understood and met.

SAFETY EARTH GROUND - This is a safety class I product and is provided with a protective earthing terminal. An uninterruptible safety earth ground must be provided from the main power source to the product input wiring terminals, power cord, or supplied power cord set. Whenever it is likely that the protection has been impaired, the product must be made inoperative and be secured against any unintended operation.

BEFORE APPLYING POWER - Verify that the product is configured to match the available main power source per the input power configuration instructions provided in this manual.

If this product is to be energized via an auto-transformer (for voltage reduction) make sure the common terminal is connected to the earth terminal of the main power source.

SERVICING

WARNING

Any servicing, adjustment, maintenance, or repair of this product must be performed only by service-trained personnel.

Adjustments described in this manual may be performed with power supplied to the product while protective covers are removed. Energy available at many points may, if contacted, result in personal injury.

Capacitors inside this product may still be charged even when disconnected from its power source.

To avoid a fire hazard, only fuses with the required current rating and of the specified type (normal blow, time delay, etc.) are to be used for replacement.

To install or remove a fuse, first disconnect the power cord from the device. Then, using a small screwdriver, turn the fuseholder cap counterclockwise until the cap releases. Install the proper fuse in the cap — either end of the fuse can be installed in the cap. Next, install the fuse and fuseholder cap in the fuseholder by pressing the cap inwards and then turning it clockwise until it locks in place.

GENERAL INFORMATION

SECTION

I

1-1. INTRODUCTION

The HP 7911, HP 7912, and HP 7914 Disc/Tape Drives (see figure 1-1), hereafter referred to as drives, are medium performance, random access data storage devices. The formatted capacities of the HP 7911, HP 7912, and HP 7914 are 28.1 megabytes, 65.6 megabytes, and 132.1 megabytes, respectively. The drives come in two configurations: a stand-alone cabinet ("P" version) or a rackmount ("R" version). The following information applies to all models unless otherwise specified. All information in this manual should only be used by service-trained personnel.

Each drive is manufactured complete with a Hewlett-Packard Interface Bus (HP-IB)* controller. The dual-controller configuration (option 001) provides separate dedicated controllers for the disc unit and the tape unit. Drive operations are controlled by the CS/80 Instruction Set for mass storage devices. The CS/80 Instruction Set has been written to increase the efficiency and speed of channel operations between mass storage devices and their associated host computers.

Each drive (except option 140) includes a cartridge tape unit. This unit uses a DC 600 type preformatted data cartridge that provides either 16.7 megabytes (150-foot) or 67 megabytes (600-foot) of storage. Tapes are ordered in groups of five per box; both certified and uncertified tapes are available. Before uncertified tapes can be used in host-initiated data transactions, they must be certified by the host computer. To upgrade an option 140 disc drive to a standard disc/tape drive, refer to the *Cartridge Tape Drive Upgrade Manual*, part no. 5957-6471.

1-2. ACCESSORIES

The accessories listed in table 1-1 may be ordered from your local Hewlett-Packard Sales and Support Office. Sales and Support Offices are listed at the back of this manual. Table 1-2 lists the items that are included in the accessories box shipped with each drive.

1-3. PRODUCT CHARACTERISTICS

Characteristics of the drives are listed in table 1-3.

**HP-IB: Not just IEEE-488, but the hardware, documentation and support that delivers the shortest path to a computation system.*

Table 1-1. Available Accessories

HP Order No.	Description
92170G	Table (compatible with stand-alone drives)
88140S	Uncertified 16.7 megabyte Tape Cartridge (box of 5)
88140SC	Certified 16.7 megabyte Tape Cartridge (box of 5)
88140L	Uncertified 67.0 megabyte Tape Cartridge (box of 5)
88140LC	Certified 67.0 megabyte Tape Cartridge (box of 5)
8500-1251	Head Cleaner, 118 millilitre (4 ounce) metal can (for refilling plastic bottle)
9300-0767	Cleaning Swabs (package of 10)

WARNING

All products which utilize tape head cleaner are shipped with a Material Safety Data Sheet (MSDS). Follow all applicable safety precautions when using the tape head cleaner.

1-4. AVAILABLE OPTIONS

Table 1-4 lists the options available with the drives.

1-5. SUPPORTING DOCUMENTATION

The following documentation may be ordered from a Hewlett-Packard Sales and Support Office:

- *HP 7911, HP 7912, and HP 7914 Disc/Tape Drive Service Manual*, part no. 07912-90903.
- *CS/80 Instruction Set Programming Manual*, part no. 5955-3442.
- *CS/80 External Exerciser Manual*, part no. 5955-3462.

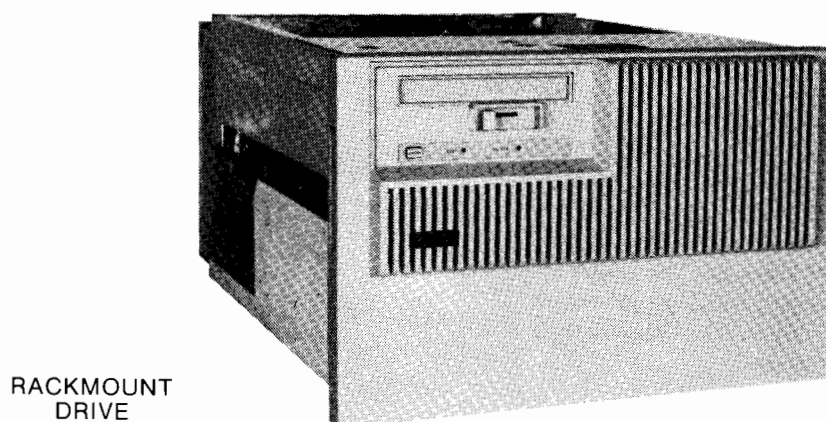

Figure 1-1. Rackmount and Stand-Alone Drives

Table 1-2. Accessories Box Contents

STANDARD MODEL **					
STAND-ALONE CABINET			RACKMOUNT		
PART NO.	DESCRIPTION	QTY	PART NO.	DESCRIPTION	QTY
10833A	HP-IB Cable, 1-metre	1	10833B	HP-IB Cable, 2-metre	1
07912-90901	Operator Instructions Manual	1	07912-90901	Operator Instructions Manual	1
07912-90902	Operating and Installation Manual	1	07912-90902	Operating and Installation Manual	1
5955-3456	Site Environmental Requirements Manual	1	5955-3456	Site Environmental Requirements Manual	1
N/A	Manual Updates (as required)	1	N/A	Manual Updates (as required)	1
8500-3440	Head Cleaner	1	8500-3440	Head Cleaner	1
9300-0767	Cleaning Swabs	10	9300-0767	Cleaning Swabs	10
5957-6473	Material Safety Data Sheet	1	5957-6473	Material Safety Data Sheet	1
N/A	600-foot Certified Tape Cartridge	1*	N/A	Mounting Screws	14
N/A	Remainder of Voltage Labels	1 pkg	N/A	600-foot Certified Tape Cartridge	1*
			N/A	Remainder of Voltage Labels	1 pkg
OPTION 001					
STAND-ALONE CABINET			RACKMOUNT		
PART NO.	DESCRIPTION	QTY	PART NO.	DESCRIPTION	QTY
10833A	HP-IB Cable, 1-metre	2	10833B	HP-IB Cable, 2-metre	2
07912-90901	Operator Instructions Manual	1	07912-90901	Operator Instructions Manual	1
07912-90902	Operating and Installation Manual	1	07912-90902	Operating and Installation Manual	1
5955-3456	Site Environmental Requirements Manual	1	5955-3456	Site Environmental Requirements Manual	1
5957-8915	Cartridge Tape Drive User's Guide	1	5957-8915	Cartridge Tape Drive User's Guide	1
N/A	Manual Updates (as required)	1	N/A	Manual Updates (as required)	1
8500-3440	Head Cleaner	1	8500-3440	Head Cleaner	1
9300-0767	Cleaning Swabs	10	9300-0767	Cleaning Swabs	10
5957-6473	Material Safety Data Sheet	1	5957-6473	Material Safety Data Sheet	1
N/A	600-foot Certified Tape Cartridge	1*	N/A	Mounting Screws	14
N/A	Remainder of Voltage Labels	1 pkg	N/A	600-foot Certified Tape Cartridge	1*
			N/A	Remainder of Voltage Labels	1 pkg
OPTION 140					
STAND-ALONE CABINET			RACKMOUNT		
PART NO.	DESCRIPTION	QTY	PART NO.	DESCRIPTION	QTY
10833A	HP-IB Cable, 1-metre	1	10833B	HP-IB Cable, 2-metre	1
07912-90901	Operator Instructions Manual	1	07912-90901	Operator Instructions Manual	1
07912-90902	Operating and Installation Manual	1	07912-90902	Operating and Installation Manual	1
5955-3456	Site Environmental Requirements Manual	1	5955-3456	Site Environmental Requirements Manual	1
N/A	Manual Updates (as required)	1	N/A	Manual Updates (as required)	1
N/A	Remainder of Voltage Labels	1 pkg	N/A	Mounting Screws	14
			N/A	Remainder of Voltage Labels	1 pkg
<p>* Add a second 600-foot tape for 7914.</p> <p>** On all option 015 drives a yellow jumper wire and a 10 amp fuse (2110-0051) are included in the accessories box.</p>					

Table 1-3. Drive Characteristics

Safety

- All drives — CSA certified to CSA 22.2 No. 143 and No. 154.
- All drives — Meets all applicable safety standards of IEC 435.
- Stand-alone drives — UL listed to UL 114 and UL 478.
- Rackmount drives — UL recognized to UL 114 and UL 478.

Physical Characteristics

	Rackmount Drives	Stand-Alone Drives
Height:	311 mm (12.25 in.)	720 mm (28.4 in.)
Width:	451 mm (17.75 in.)	354 mm (14.0 in.)
Depth:	705 mm (27.8 in.)	740 mm (29.1 in.)
Net weight:	67.2 kg (148 lb)	85.4 kg (188 lb)
Shipping weight:	89.9 kg (198 lb)	117.1 kg (258 lb)

Power Characteristics

Voltage:	100/120/220/240V; +5%, -10%
Frequency:	48 to 66 Hz
Phase:	Single
Power:	700 watts
Line dropout:	No effect on performance for dropout equal to or less than one half cycle of the ac line. Greater than one half cycle interrupt, the drive may become "not ready". Drive will return to "ready" within 60 seconds after normal power is restored.

Cooling Requirements

Allow 76.3 mm (3 in.) in front and rear for adequate air flow.

Table 1-4. Available Options

OPTION NO.	DESCRIPTION
001	Dual-controller configuration. The disc unit and the tape unit are each provided with a dedicated controller.
015	Drive configured for 220V, 50 Hz operation.
140	Deletes the cartridge tape unit.

INSTALLATION

SECTION

II



2-1. INTRODUCTION

This section contains information needed for a normal initial set-up and checkout of the drives. This section also contains information necessary for shipment of the drives, therefore, it should be retained for reference. For servicing, refer to the *HP 7911, HP 7912, and HP 7914 Disc/Tape Drive Service Manual*, part no. 07912-90903. Refer to *Site Environmental Requirements for Disc/Tape Drives*, part no. 5955-3456, for environmental information related to installation.

2-2. UNPACKING AND INSPECTION

The drive is shipped in a reusable container. When the shipment arrives, ensure that the container has been received as specified by the carrier's bill of lading. Inspect the shipping container immediately upon receipt for evidence of mishandling during transit. If the container is damaged or water-stained, request that the carrier's agent be present when the container is unpacked.

The drive comes in two configurations: a stand-alone cabinet and a rackmount. The two configurations require different unpacking procedures.

If the container appears to be in satisfactory condition, proceed with the unpacking instructions.

2-3. UNPACKING RACKMOUNT DRIVES

CAUTION

To avoid damage to the drive, do not apply any sudden mechanical shocks to it.

CAUTION

The drive is shipped with the spindle and actuator locked. To avoid damage to the disc mechanism, do not unlock the spindle and actuator until the drive has been moved to its installation site.

- Locate the packing list and compare this list against the purchase order to verify that the shipment is correct.
- Cut the container polystrap bands (see figure 2-1).

- Lift the container top from the pallet base.
- Remove the accessories box and front panel (in bubble pack).
- Lift the protective cover from the drive.
- Cut the device polystrap bands.

WARNING

The drive weighs approximately 67 kg (148 lb); more than one person may be required to lift it from the pallet base.

- Lift the drive off the pallet base and remove the plastic bag.
- Visually inspect the drive for damage.
- If a visual examination reveals any damage to the drive, follow the claims procedure described in paragraph 2-7.

Note: Retain the shipping container and packing material for future use.

2-4. UNPACKING STAND-ALONE DRIVES

CAUTION

To avoid damage to the drive, do not apply any sudden mechanical shocks to it.

CAUTION

The drive is shipped with the spindle and actuator locked. To avoid damage to the disc mechanism, do not unlock the spindle and actuator until the drive has been moved to its installation site.

- Locate the packing list and compare this list against the purchase order to verify that the shipment is correct.
- Cut the container polystrap bands (see figure 2-2).
- Lift the container top from the pallet base.
- Remove the accessories box.

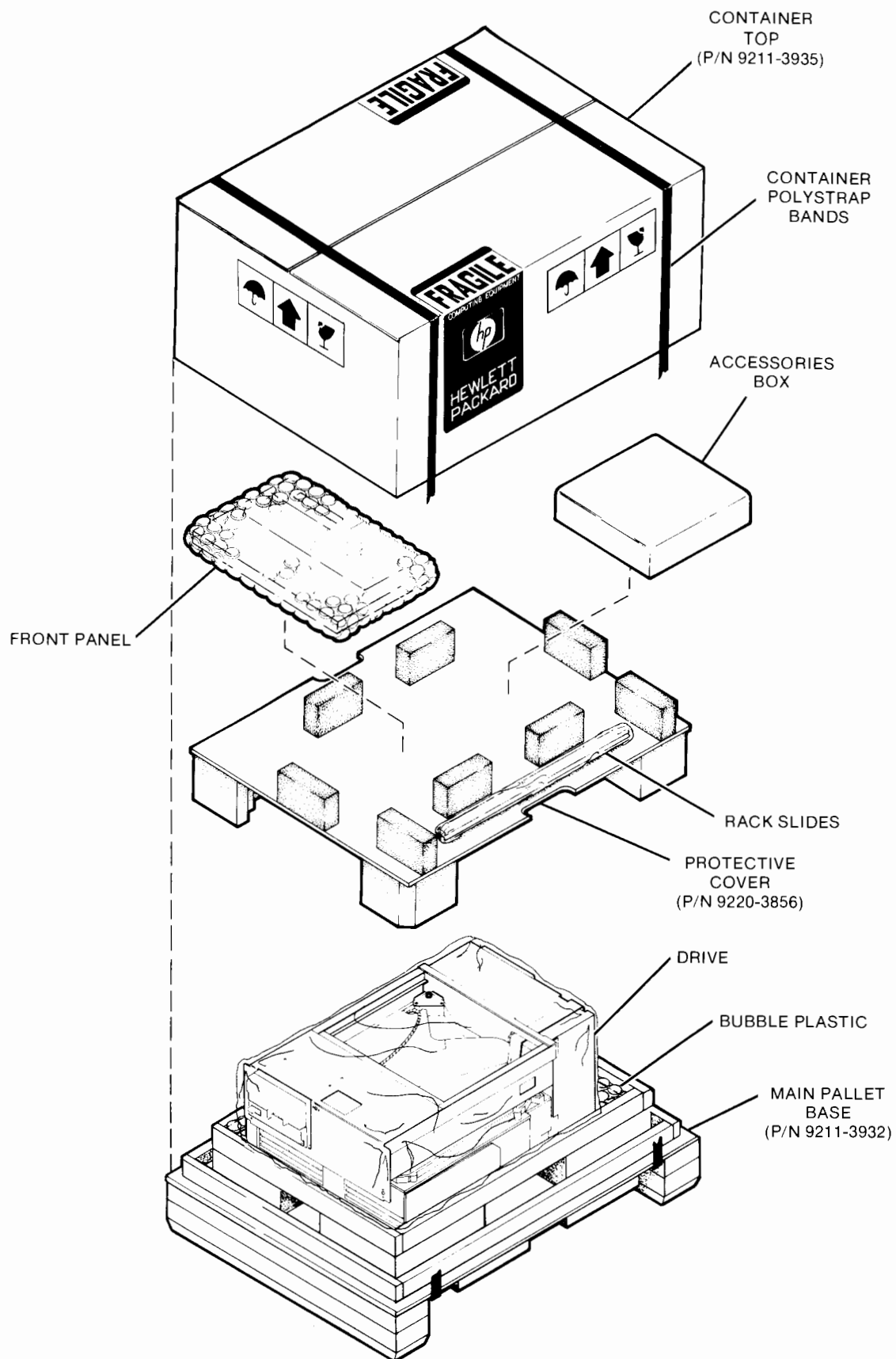

7912-10A

Figure 2-1. Rackmount Drive Shipping Package

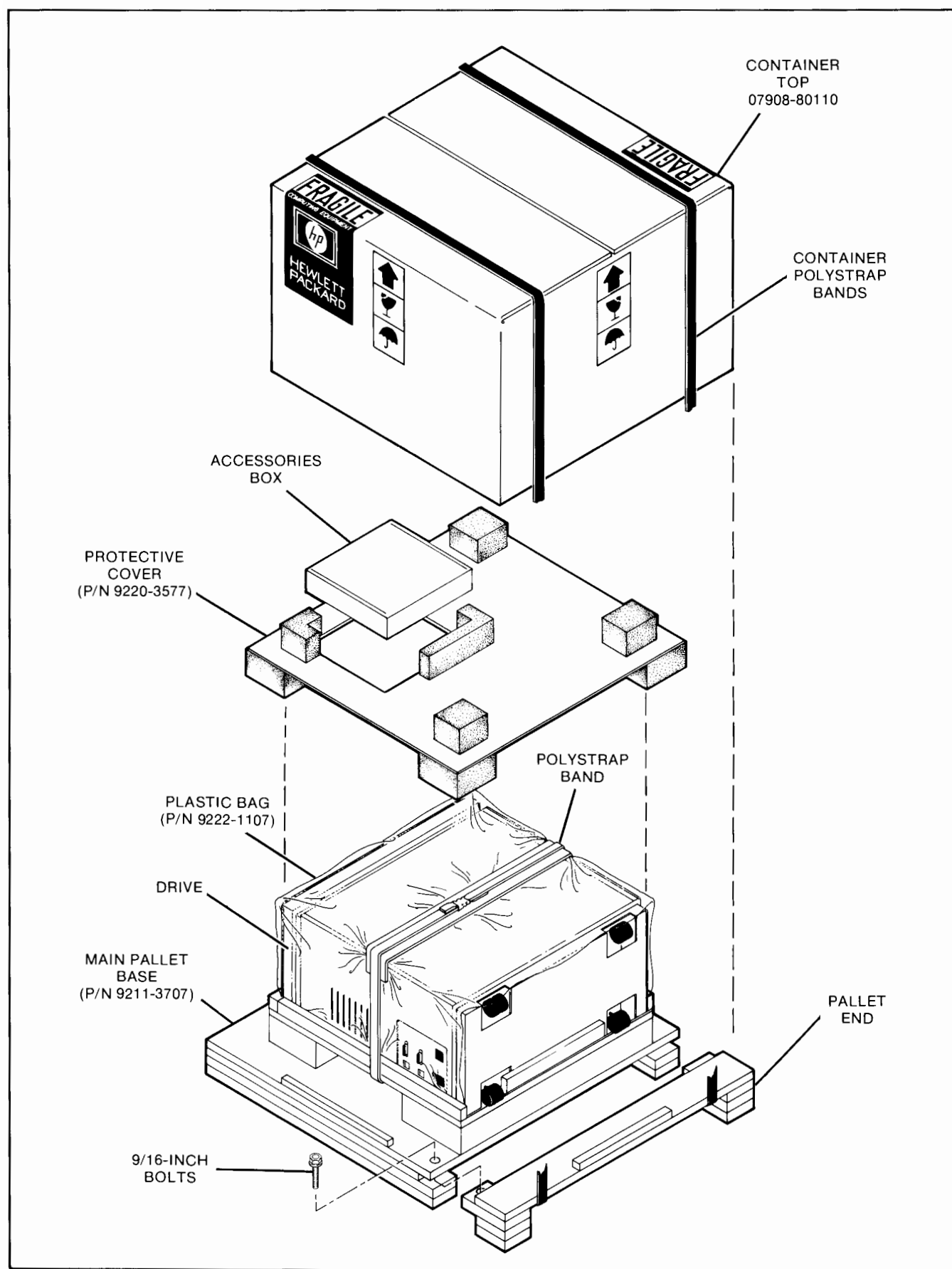

7912-11E

Figure 2-2. Stand-Alone Drive Shipping Package

- e. Lift the protective cover from the drive.
- f. Using a 9/16-inch wrench, remove the two bolts that hold the pallet end to the main pallet base.
- g. Pull the pallet end from the main pallet base.
- h. Lift the other end of the main pallet base up until the casters on the drive rest firmly on the floor (see figure 2-3).
- i. Cut the polystrap band holding the drive to the main pallet base.
- j. Separate the drive from the pallet base.
- k. Cut the plastic bag and peel it off the drive. Do not pull the bag off the drive.
- l. Visually inspect the drive for damage.
- m. If a visual examination reveals any damage to the drive, follow the claims procedure described in paragraph 2-7.

Note: Retain the shipping container and packing material for future use.

2-5. MANUALS

The following manuals are shipped with each disc/tape drive:

- *HP 7912/7912/7914 Disc/Tape Drives Operator Instructions*, part no. 07912-90901.
- *HP 7911, 7912, and 7914 Disc/Tape Drives Operating and Installation Manual*, part no. 07912-90902.
- *Site Environmental Requirements for Disc/Tape Drives*, part no. 5955-3456.

2-6. EQUIPMENT

The drive model number and full serial number are stamped on an identification label located behind the pop-off front panel. Be sure to include the model number and serial number in any correspondence with Hewlett-Packard about this product.

2-7. CLAIMS PROCEDURE

WARNING

To avoid dangerous electrical shock, do not apply power to the drive when there are signs of physical damage to any portion of the outer enclosure.

If the shipment is incomplete or if the equipment is damaged or fails to meet specifications, notify your nearest Hewlett-Packard Sales and Support Office. If damage occurred in transit, notify the carrier as well. Hewlett-Packard will arrange for replacement or repair without waiting for settlement of claims against the carrier. In the event of damage in transit, retain the shipping container(s) and packaging material for inspection.

2-8. SITE PREPARATION

WARNING

The drive does not contain operator-serviceable parts. To prevent electrical shock, refer all installation and maintenance activities to service-trained personnel.

The site must be prepared in accordance with the information provided in the *Site Environmental Requirements for Disc/Tape Drives Manual*, part no. 5955-3456.

2-9. ENVIRONMENTAL REQUIREMENTS

CAUTION

To avoid damage to the drive, ensure that it is operated within the limits specified in the manual listed in paragraph 2-8.

CAUTION

The drive has been designed to operate within a temperature range of +10°C to +40°C (50°F to 104°F) with the rate of change not to exceed 10°C (18°F) per hour.

The drive has been designed to operate within the environmental limits specified in the manual listed in paragraph 2-8. Operation of the drive outside the specified limits may result in degradation or failure and may not be covered by warranty.

2-10. COOLING REQUIREMENTS

A fan in the drive provides adequate ventilation when the drive is operated in an appropriate environment (refer to the manual listed in paragraph 2-8). As shown in figure 2-4, cooling air is drawn into the drive through the front, and is exhausted through the rear panel.

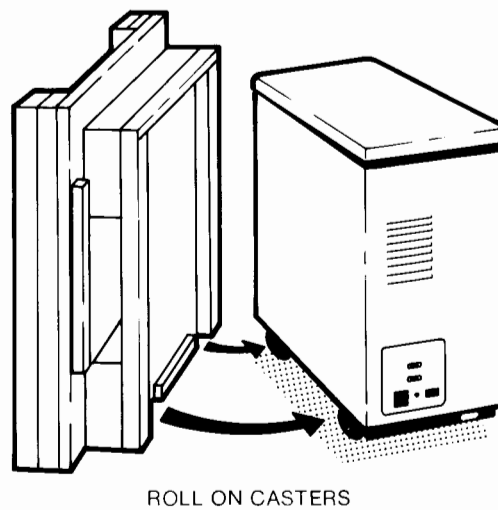
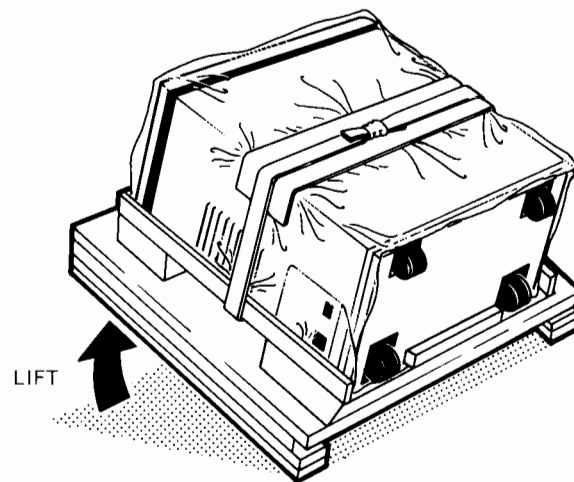
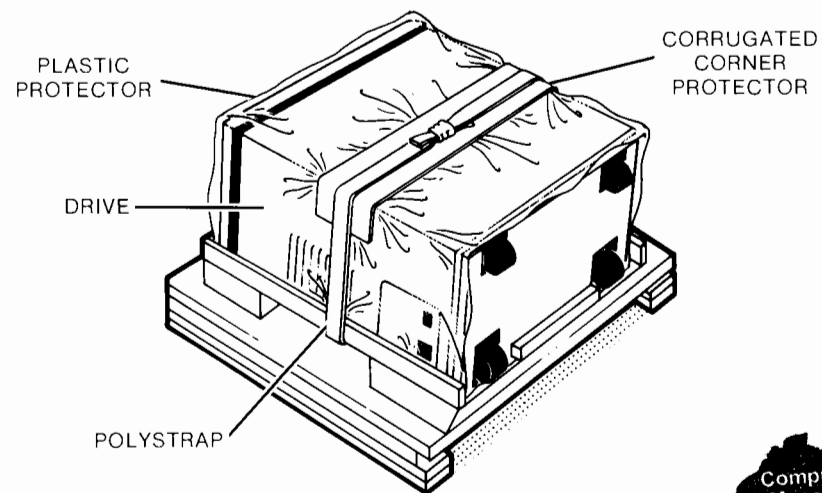

7912-16
7912-17
7912-18

Figure 2-3. Stand-Alone Drive Unpacking

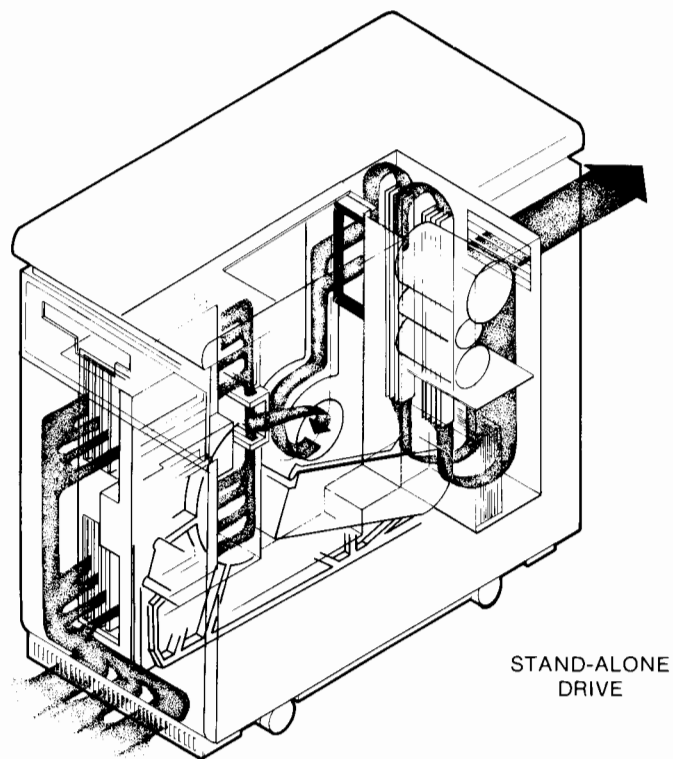
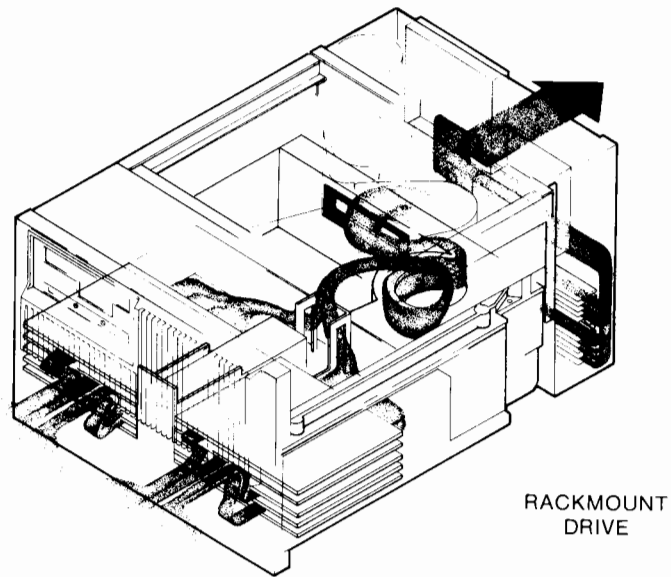

7912-30

Figure 2-4. Drive Internal Airflow

Note: To obtain maximum cooling efficiency, ensure that the airflow through the front and rear of the drive is not restricted. Leave at least 76 mm (3 in.) between the rear of the unit and the nearest wall.

2-11. MOUNTING REQUIREMENTS

CAUTION

Do not operate stand-alone drives until the levelling feet have been lowered and are holding the drive in a stable, horizontal position.

Stand-alone drives are equipped with both casters and levelling feet. The casters should only be used when moving the drive; before operating the drive, the levelling feet must be lowered far enough so that the casters carry no weight. The levelling feet must all touch the floor holding the drive in a stable, horizontal position. A small, adjustable wrench will assist in adjustment of the levelling feet.

Rackmount drives are designed for mounting in a standard 48.3 cm (19 in.) wide system cabinet (rack).

2-12. RACK MOUNTING PROCEDURE

To mount rackmount drives, proceed as follows:

WARNING

The drive weighs approximately 67 kg (148 lb); more than one person may be required to install it in the cabinet.

WARNING

Before installing the drive, install the anti-tip feet on the cabinet. The anti-tip feet and the instructions for their installation are provided in the product support package, HP part no. 07914-67801.

Note: The drives will fit in only two HP cabinet models: the HP 29429A and the HP 29431E. To facilitate mounting in some non-HP cabinets, the rack mount ears can be moved forward to a position even with the front of the rack mount chassis.

- a. Install the anti-tip feet on the cabinet (see figure 2-5). The anti-tip feet and the instructions for their installation are provided in the product support package, part no. 07914-67801.

- b. Install the rack slides in the cabinet using the four 10-32 slot-head screws provided (see figure 2-5). The slides must be partially extended to gain access to the front mounting holes.

Note: When installing the rack slides, ensure the mounting pin on the top of the rack slide is pointing up (see figure 2-5, detail A). This will eliminate the possibility of installing the rack slides incorrectly (e.g., the righthand slide on the left side of the cabinet).

- c. Tighten the rack slide mounting screws to 25 inch-pounds.
- d. Extend the slides until the slide lockouts engage.

WARNING

When lowering the drive onto the rack slides, do not release the drive until the weight of the drive is supported by the installation brackets.

- e. Lower the drive onto the rack slides, ensuring that the installation brackets fit over the rack slides.
- f. Move the drive along the rack slides until the mounting pins on the rack slides engage the mounting holes in the rack mount chassis (see figure 2-5, detail A).

Note: TORX® hardware is used extensively throughout the drive. Removal and installation of this hardware requires the use of special drivers (refer to table 2-1). Any reference to the type of hardware will be accompanied by the appropriate driver size (e.g., T15).

- g. Install the six T15 mounting screws in the following order:
 - (1) First, install a screw in the front mounting hole of each rack slide.
 - (2) Next, install a screw in the middle mounting hole of each rack slide.
 - (3) Last, install a screw in the rear mounting hole of each rack slide.
- h. Tighten all six T20 mounting screws 12 inch-pounds.
- i. Remove the installation brackets from the rack mount chassis.

Note: Keep the installation brackets and the attaching screws. They must be re-used whenever the drive is removed and reinstalled in the rack.

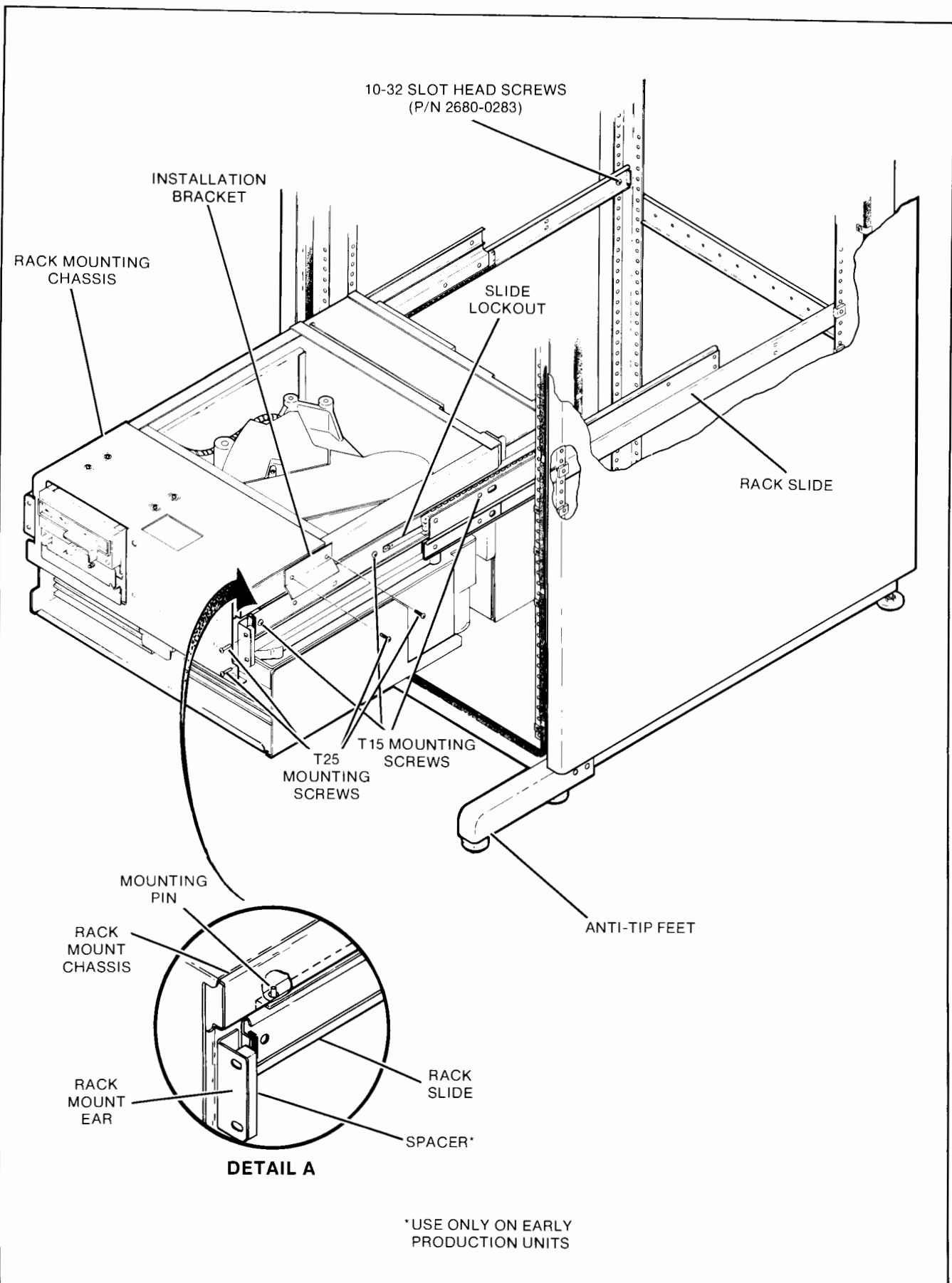

7912-15A

Figure 2-5. Rack Installation

Table 2-1. Special Tools

TOOL	HP PART NO.
Variable Torque Driver	1535-2653
Torque Wrench	8710-1007
Coupler	8710-1457
TORX® Driver Kit	8710-1426
(includes the following items)	
Bit, T6	8710-1424
Bit, T7	8710-1423
Bit, T8	8710-1422
Bit, T9	8710-1421
Bit, T10	8710-1418
Bit, T10, 3.5 in. long	8710-1465
Bit, T15	8710-1415
Bit, T20	8710-1416
Bit, T25	8710-1417
Bit, T27	8710-1420
Bit, T30	8710-1419
Extension	8710-1425
Driver Handle	8710-1413
Pouch	8710-1412
TORX® is a registered trademark of the Camcar Division of Textron, Inc.	

- j. Depress the slide lockouts and push the drive into the cabinet.
- k. If supplied as part of the mounting hardware, install the rack spacers between the rack mounting chassis ears and the cabinet.
- l. Install the four T25 mounting screws that secure the drive to the cabinet. Tighten the four screws to 12 inch-pounds.
- m. Install the front panel by pushing it into place.
- n. Remove the anti-tip feet from the cabinet.

To remove the drive from the cabinet, reverse the above procedure.

2-13. INSTALLATION INFORMATION

The following paragraphs provide the necessary information to install the drive. The information includes instructions on updating manuals, tools and test equipment required for installation, preparation procedures, spindle and actuator locks, ac outlet and external ground requirements, power cord information, and HP-IB considerations.

2-14. UPDATING MANUALS

Before installing the drive, read all updating supplements for the drive manuals and any related manuals. Updating supplements (if any) are provided with the appropriate manual.

2-15. TOOLS AND TEST EQUIPMENT REQUIRED

2-16. TOOLS. Table 2-1 lists the special tools which, in addition to ordinary tools, are required to install the drive.

Note: TORX® hardware is used extensively throughout the drive. Removal and installation of this hardware requires the use of special drivers (refer to table 2-1). Any reference to the type of hardware will be accompanied by the appropriate driver size (e.g., T15).

2-17. TEST EQUIPMENT. Test equipment capable of measuring the limits of the environmental and power specifications is required during installation of the drive.

2-18. PREPARATION PROCEDURES

WARNING

To avoid dangerous electrical shock, do not perform any removal/replacement operation until the ac mains power is removed from the drive.

Installation of the drive requires that the power cord be disconnected. To remove the power cord, proceed as follows:

CAUTION

Do not attempt to operate the drive if the spindle and actuator have not been unlocked.

- a. Set the power switch on the rear panel to the 0 (off) position.
- b. Disconnect the ac power cord from the wall outlet and from the receptacle on the rear of the drive.

Installation of the drive requires that the HP-IB cable(s) be disconnected. Disconnect the HP-IB cable(s) as follows:

CAUTION

Do not connect or disconnect the HP-IB cable(s) from the drive while the system bus is in an active state.

- a. Loosen the two thumb screws which hold the HP-IB connector in place.
- b. Disconnect the HP-IB cable(s).

To reconnect the HP-IB cable(s), first ensure that the system bus is not in an active state, then reverse the procedure.

2-19. RACKMOUNT DRIVE FRONT PANEL REMOVAL AND REPLACEMENT

Installation of rackmount drives requires removing the front panel. To remove this panel, proceed as follows:

- a. Perform preparation procedures (refer to paragraph 2-18.)
- b. Disconnect the ac power cord from the ac mains power.
- c. Remove the front panel by pulling it forward.

To replace, push the panel into place.

2-20. STAND-ALONE DRIVE PANEL REMOVAL AND REPLACEMENT

Installation of stand-alone drives requires removing several access panels. The removal and replacement of these panels is covered in the following paragraphs.

2-21. UPPER FRONT PANEL. To remove the upper front panel, proceed as follows:

- a. Perform preparation procedures (refer to paragraph 2-18).
- b. Disconnect the ac power cord from the ac mains power.
- c. Remove the upper front panel by pulling it forward. To remove the filler panel (Option 140), remove the T15 mounting screw located beneath the panel.

To replace, push the panel into place.

2-22. LOWER FRONT PANEL. To remove the lower front panel, proceed as follows:

- a. Perform preparation procedures (refer to paragraph 2-18).
- b. Disconnect the ac power cord from the ac mains power.
- c. Remove the lower front panel by pulling it forward from the top and sliding it up and out of the base.

To replace, slide the bottom tabs into the base and push the top into place.

2-23. FLIP-TOP ASSEMBLY. To remove the flip-top assembly, proceed as follows:

- a. Perform preparation procedures (refer to paragraph 2-18).
- b. Disconnect the ac power cord from the ac mains power.
- c. Remove the following items:
 - Lower front panel (refer to paragraph 2-22)
 - Upper front panel (refer to paragraph 2-21)
- d. Remove the four T15 screws which hold the flip-top to the front of the cabinet base.
- e. Rotate the flip-top upward from the front of the cabinet to the rear and rest the flip-top on the rear panel.
- f. Remove the two screws that secure the ground straps to the flip-top assembly.
- g. Disengage the flip-top assembly from the cabinet base.

To install the flip-top, proceed as follows:

- a. Engage the bottom rear tabs of the flip-top with the bottom rear portion of the cabinet base and rest the flip-top on the rear panel.
- b. Using the two screws removed in step f above, install the two ground straps.
- c. Rotate the flip-top until it is resting on and aligned with the cabinet front frame.
- d. Install the four T15 screws removed in step d above, and tighten to 25 in.-lb.
- e. Install the items removed in step c above.

2-24. SHIPPING LOCKS

The drives are equipped with locks (see figure 2-6) for the disc spindle and actuator. These locks are designed to protect the disc mechanism during shipment of the drive. Before operating the drive, the shipping locks must be set to the OPERATE position. The spindle and actuator should not be unlocked until the drive has been moved to its installation site.

2-25. UNLOCKING RACKMOUNT DRIVE SHIPPING LOCKS. To unlock the spindle and actuator, proceed as follows:

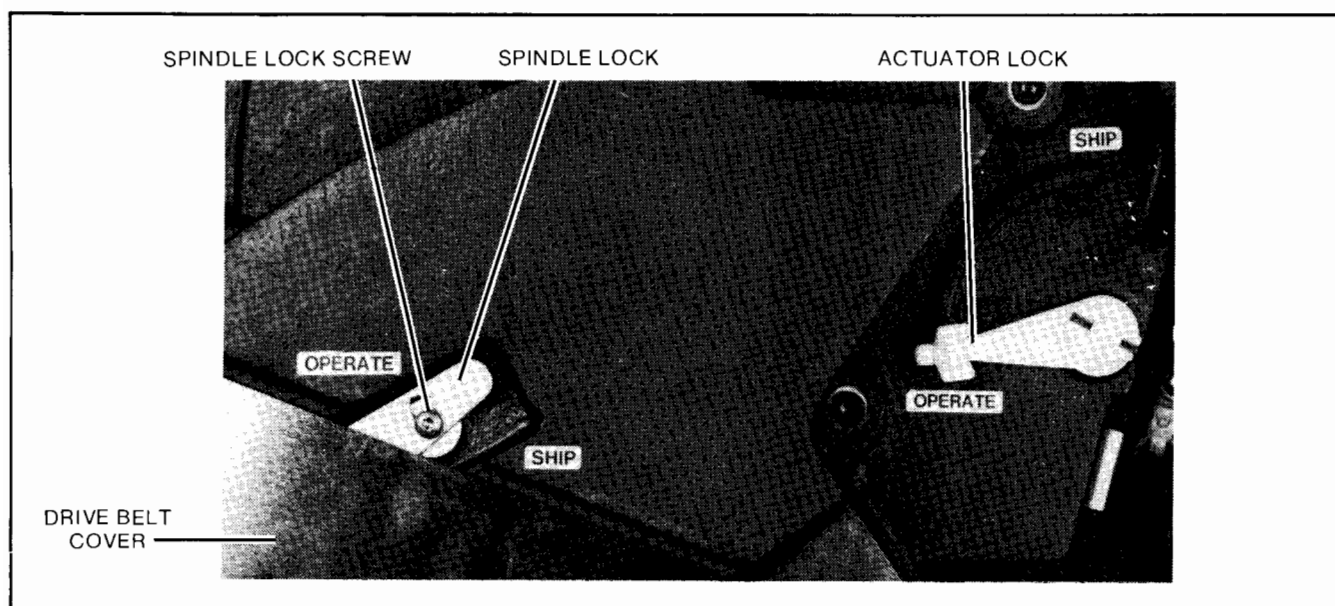

Figure 2-6. Shipping Locks

CAUTION

Do not unlock the shipping locks until the drive has been installed in the rack.

- a. Perform preparation procedures (refer to paragraph 2-18).
- b. Disconnect the ac power cord from the ac mains power.
- c. Remove the following items:
 - Upper front panel (refer to paragraph 2-21)
 - Lower front panel (refer to paragraph 2-22)
 - Flip-top assembly (refer to paragraph 2-23)
- d. Unlock the actuator by moving the actuator lock to the OPERATE position (see figure 2-6).
- e. Loosen the T15 spindle lock screw.
- f. Using a flat blade screwdriver for increased leverage, move the spindle lock to the OPERATE position.
- g. Tighten the T15 spindle lock screw to 20 in.-lb.
- h. Remove the foam spacer inserted between the disc mechanism and the power module.

To lock the disc mechanism prior to shipment, perform the above procedure but move the locks to the SHIP position.

Note: When locking the spindle, ensure that the spindle lock is wedged tightly under the spindle pulley.

Note: Retain the foam spacer for use if the drive must be repackaged for shipment.

To reassemble, install the items removed in step c.

2-26. UNLOCKING STAND-ALONE DRIVE SHIPPING LOCKS. To unlock the spindle and actuator, proceed as follows:

To lock the disc mechanism prior to shipment, perform the above procedure but move the locks to the SHIP position. Also install the foam spacer removed in step h.

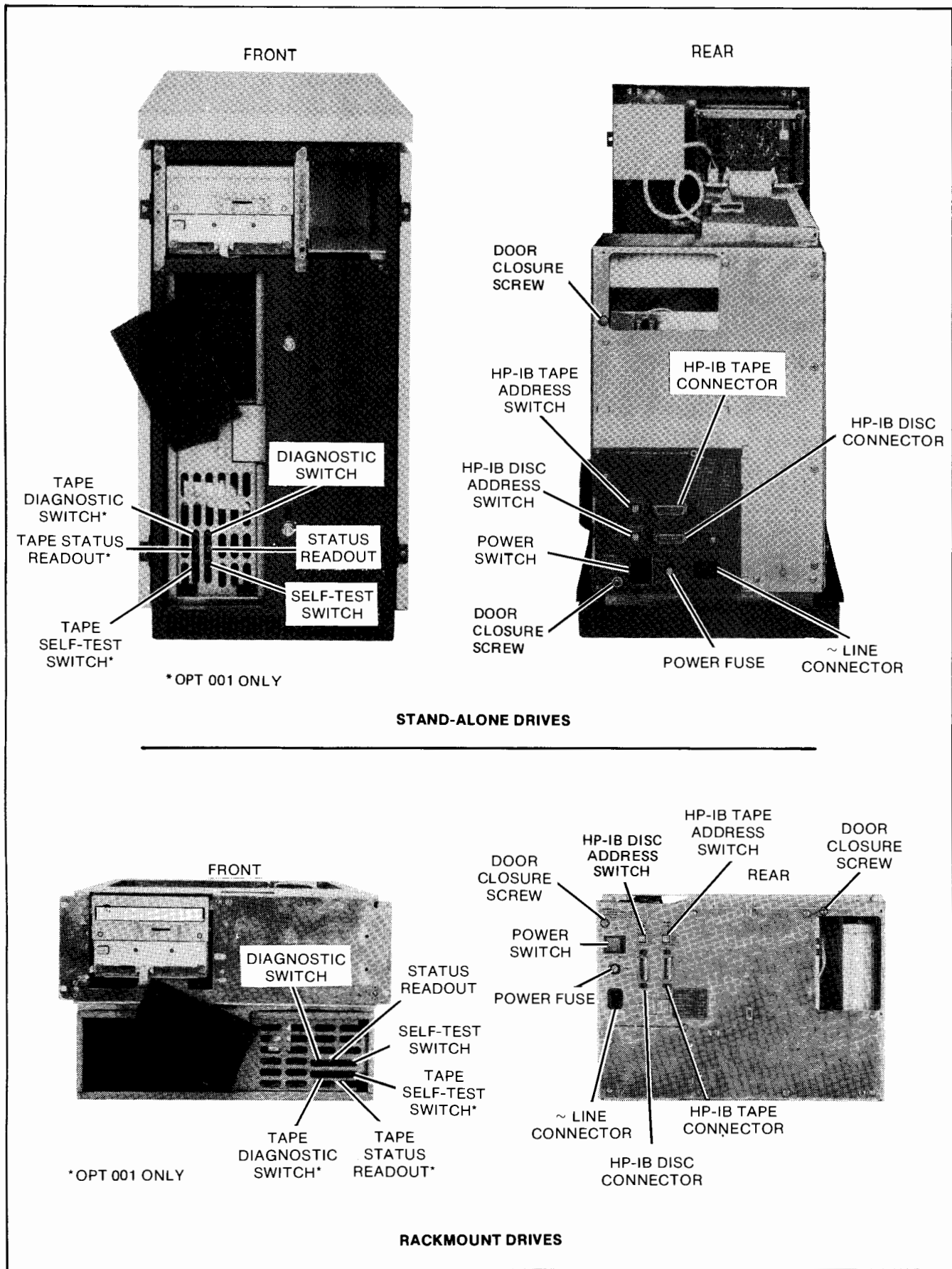

Figure 2-7. Front and Rear Panels

Note: When locking the spindle, ensure that the spindle lock is wedged tightly under the spindle pulley.

2-27. RESEATING CARD CAGE PCA's

During shipment, the card cage PCA's may become unseated. Before operating the disc/tape drive, all the card cage PCA's must be reseated. To reseat the PCA's, proceed as follows:

- Perform preparation procedures (refer to paragraph 2-18).
- Disconnect the ac power cord from the ac mains power.
- To access the card cage on rackmount drives, remove the front panel (refer to paragraph 2-19); to access the card cage on stand-alone drives, remove the lower front panel (refer to paragraph 2-22).
- Loosen the two captive screws that hold the card cage shield in place.
- Remove the shield from the front of the card cage.
- Reseat all card cage PCA's.

WARNING

When installing the card cage shield, the two captive screws must be tightened to 15 inch-pounds to prevent operator access into the card cage.

To reassemble, reverse steps a through e of the above procedure.

2-28. POWER REQUIREMENTS

CAUTION

Do not attempt to operate a drive configured for 120 Vac on 220 Vac or vice versa. Damage to the drive will result.

The drive has been preset for the proper operating voltage before being shipped. The standard model is set for 120 Vac, 60 Hz operation and option 015 is set for 220 Vac, 50 Hz operation.

2-29. AC POWER OUTLET AND EXTERNAL GROUND

Have a qualified electrician check the power outlet with an ac voltmeter to ensure that the required voltage is present (refer to table 1-3.) Also, check the earth

or safety ground in the power outlet to ensure that there is a good earth ground (properly earthed ac outlet).

2-30. FUSE RATING CHECK

The drive is equipped with one primary power fuse (F1). Figure 2-7 indicates the location of the primary power fuse on the rear panel. The fuse value is dependent on the operating voltage; therefore, it should be checked to ensure it is the value shown in the following list:

Nominal Operating Voltage	Fuse Description	HP Part No.
100/120 Vac	10A, 250V, med-blo	2110-0051
220/240 Vac	5A, 250V, slow-blo	2110-0367

2-31. VOLTAGE SELECTION

The drive operating voltage is preset at the factory prior to shipment. The standard model is strapped for 120 Vac, 60 Hz operation and option 015 is strapped for 220 Vac, 50 Hz operation; 100 Vac and 240 Vac operation may also be selected. Voltage selection is accomplished by configuring terminal board TB1 in the power supply (see figure 2-8). The following list shows the four operating voltages for which the drive can be configured.

Drive Voltage Operation	Input AC Voltage Range
100V	90 to 105 Vac
120V	108 to 126 Vac
220V	198 to 231 Vac
240V	216 to 252 Vac

2-32. STAND-ALONE DRIVE VOLTAGE STRAPPING. To change or check the drive voltage strapping, proceed as follows:

WARNING

To avoid dangerous electrical shock, do not perform the voltage strapping procedure until the ac mains power is removed from the drive.

- Perform preparation procedures (refer to paragraph 2-18).

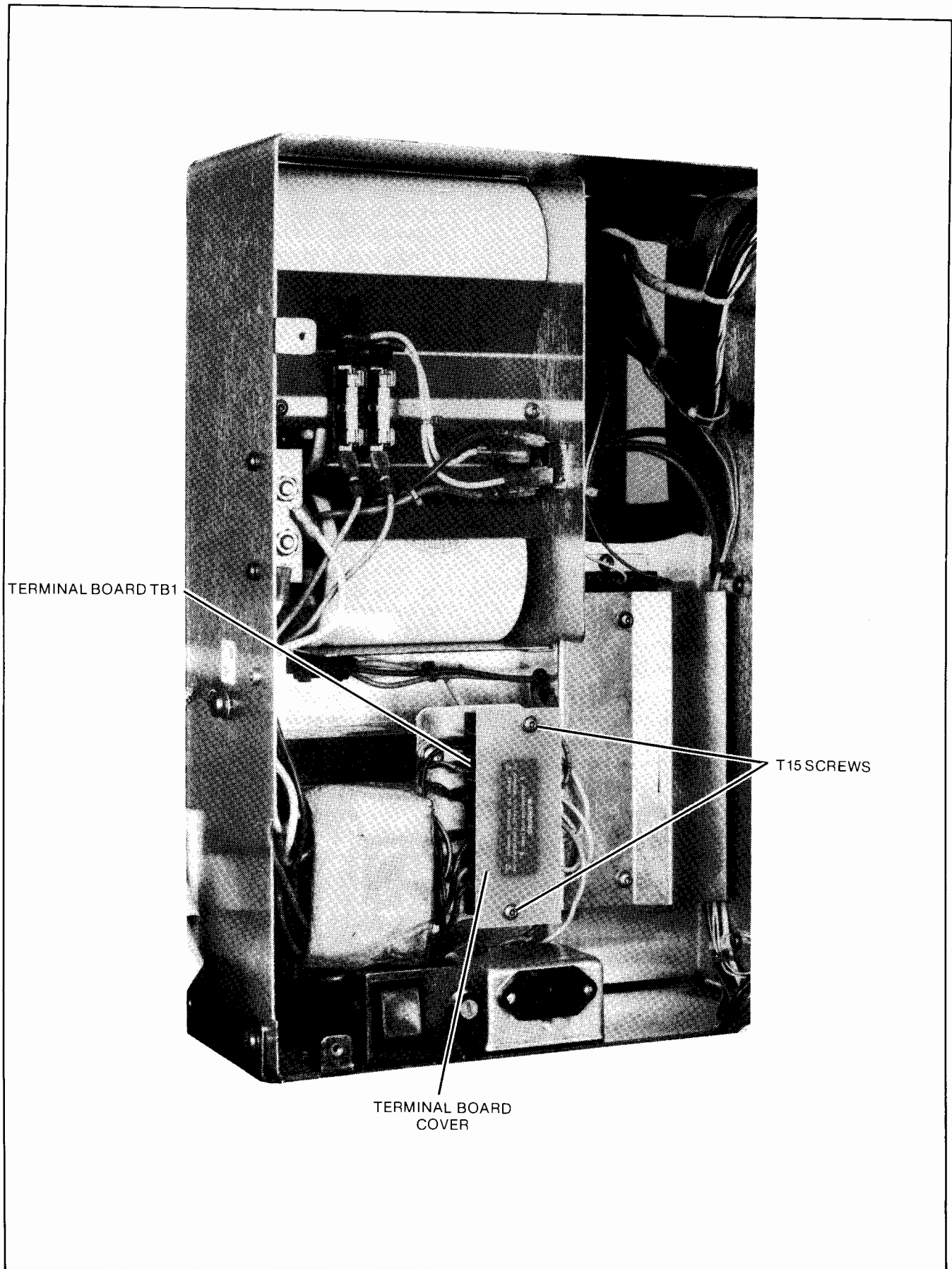
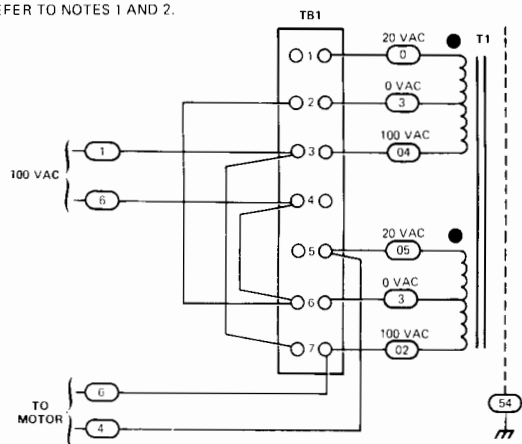

Figure 2-8. Terminal Board TB1 Identification

REFER TO NOTES 1 AND 2.



TB1 CONNECTIONS FOR 100 VAC OPERATION

REFER TO NOTES 1 AND 2.

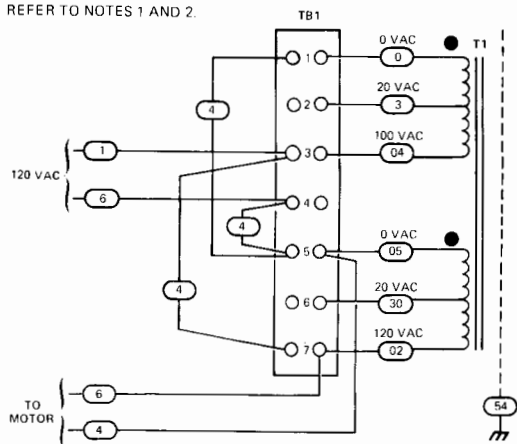

TB1 CONNECTIONS FOR 120 VAC OPERATION

REFER TO NOTES 1 AND 2.

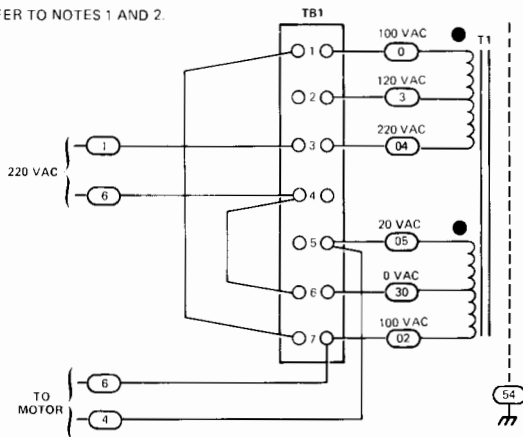

TB1 CONNECTIONS FOR 220 VAC OPERATION

REFER TO NOTES 1 AND 2.

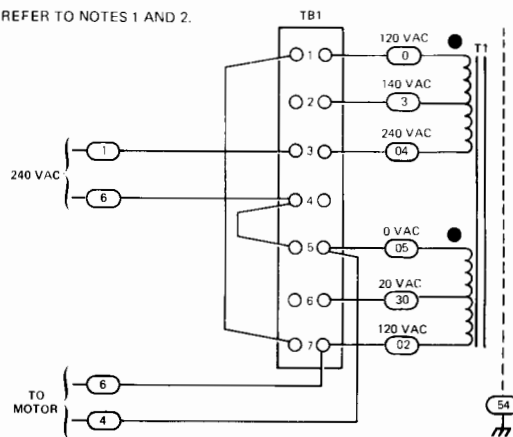

TB1 CONNECTIONS FOR 240 VAC OPERATION

NOTES

1. ENCIRCLED NUMBERS INDICATE WIRING COLOR CODE AS FOLLOWS:

2. VOLTAGES INDICATED ARE MEASURED ACROSS TRANSFORMER WINDINGS.

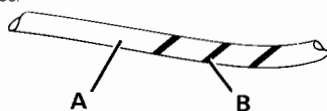

COLOR	1ST DIGIT "A"	2ND DIGIT "B"
BLACK	0	0
BROWN	1	1
RED	2	2
ORANGE	3	3
YELLOW	4	4
GREEN	5	5
BLUE	6	6
VIOLET	7	7
GRAY	8	8
WHITE	9	9

Figure 2-9. Strapping Configurations

- b. Disconnect the ac power cord from the ac mains power.
- c. Remove the following items:
 - Lower front panel (refer to paragraph 2-22)
 - Upper front panel (refer to paragraph 2-21)
 - Flip-top assembly (refer to paragraph 2-23)
- d. Remove the two T15 door closure screws that hold the power supply cover panel in place (see figure 2-7).
- e. Disconnect the HP-IB ribbon cable(s) from the HP-IB PCA-A14.
- f. Swing the hinged cover panel to the right, exposing terminal board TB1 (see figure 2-8).
- g. Remove the two T15 screws that mount the terminal board cover.
- h. Change the strapping configuration on TB1 of the power supply to correspond to the primary voltage being used (see figure 2-9).
- i. If necessary, change the primary power fuse (F1) to the correct value.
- j. Install the terminal board cover, tightening the two T15 mounting screws to 20 in.-lb.
- k. Close the power supply cover panel and install the two T15 attaching screws. Tighten the screws to 25 in.-lb.
- l. Change the power specification label located on the rear panel to reflect the current strapping configuration.
- c. If rackmounted, remove the drive per paragraph 2-12.
- d. Remove the two T15 door closure screws holding the power supply cover panel in place (see figure 2-7).
- e. Disconnect the HP-IB ribbon cable(s) from the HP-IB PCA-A14.
- f. Swing the hinged cover panel down, exposing terminal board TB1 (see figure 2-8).
- g. Remove the two T15 screws that mount the terminal board cover.
- h. Change the strapping configuration on TB1 of the power supply to correspond to the primary voltage being used (see figure 2-9).
- i. If necessary, change the primary power fuse (F1) to the correct value.
- j. Install the terminal board cover, tightening the two T15 mounting screws to 20 in.-lb.
- k. Close the power supply cover panel and install the two T15 attaching screws. Tighten the screws to 25 in.-lb.
- l. Change the power specification label located on the rear panel to reflect the current strapping configuration.
- m. Install the drive in the rack per paragraph 2-12.

2-33. RACKMOUNT DRIVE VOLTAGE STRAPPING. To check or change the drive voltage strapping, proceed as follows:

WARNING

To avoid dangerous electrical shock, do not perform the voltage strapping procedure until the ac mains power is removed from the drive.

- a. Perform preparation procedures (refer to paragraph 2-18).
- b. Disconnect the ac power cord from the ac mains power.

2-34. FREQUENCY CONVERSION

The disc drive-spindle is driven by an induction motor through a pulley and drive belt. To maintain the proper spindle rotation speed, different pulley/drive belt combinations are required for 50 Hz and 60 Hz operation. The power specification label indicates the frequency for which the drive is currently configured.

If it is necessary to convert the drive from 50 Hz to 60 Hz, or vice-versa, the pulley and drive belt must be changed. To access the pulley and drive belt, the drive belt cover must be removed.

2-35. STAND-ALONE DRIVE BELT COVER REMOVAL AND REPLACEMENT. To remove the drive belt cover, proceed as follows:

- a. Perform preparation procedures (refer to paragraph 2-18).
- b. Disconnect the ac power cord from the ac mains power.
- c. Remove the following items:



- Lower front panel (refer to paragraph 2-22)
 - Upper front panel (refer to paragraph 2-21)
 - Flip-top assembly (refer to paragraph 2-23)
- d. Remove the four T15 screws that mount the drive belt cover (see figure 2-6) to the disc mechanism.

To replace the drive belt cover, proceed as follows:

- a. Ensure that the grounding strap is rotated so the hole in the strap is aligned with the nearest hole in the drive belt cover. This ensures a good ground to the spindle shaft.
- b. Place the cover on the disc mechanism and install a T15 screw in the hole aligned with the grounding strap. Tighten this screw finger tight.
- c. Replace the other three T15 screws and tighten all four screws to 20 in.-lb.
- d. Install the following items:
 - Lower front panel (refer to paragraph 2-22)
 - Upper front panel (refer to paragraph 2-21)
 - Flip-top assembly (refer to paragraph 2-23)

2-36. RACKMOUNT DRIVE BELT COVER REMOVAL AND REPLACEMENT. To remove the drive belt cover, proceed as follows:

- a. Perform preparation procedures (refer to paragraph 2-18).
- b. Disconnect the ac power cord from the ac mains power.
- c. If rackmounted, remove the drive per paragraph 2-12.
- d. Remove the four T15 screws that mount the drive belt cover (see figure 2-6) to the disc mechanism.

To replace the drive belt cover, proceed as follows:

- a. Ensure that the grounding strap is rotated so the hole in the strap is aligned with the nearest hole in the drive belt cover. This ensures a good ground to the spindle shaft.
- b. Place the cover on the disc mechanism and install a T15 screw in the hole aligned with the grounding strap. Tighten this screw finger tight.
- c. Replace the other three T15 screws and tighten all four screws to 20 in.-lb.
- d. Reinstall the drive per paragraph 2-12.

2-37. FREQUENCY CONVERSION PROCEDURE

The frequency conversion procedure involves changing the pulley and drive belt (see figure 2-10). Except for removal of the drive belt cover (step c), the procedure is identical for the rackmount and stand-alone drives. To perform the frequency conversion, proceed as follows:

- a. Perform preparation procedures (refer to paragraph 2-18).
- b. Disconnect the ac power cord from the ac mains power.
- c. Remove the drive belt cover (refer to paragraph 2-35 for stand-alone drives; refer to paragraph 2-36 for rackmount drives).
- d. Remove the spindle lock by removing the two T15 screws that mount the lock to the disc mechanism.
- e. Loosen the motor mounting screw directly opposite the tension stud 3/4 turn.
- f. Loosen the other two motor mounting screws two turns.
- g. Loosen the 8 mm nut on the tension stud.
- h. Using the motor pulley, move the motor toward the spindle and, while holding the motor in this position, tighten the 8 mm nut on the tension stud.
- i. Remove the drive belt.
- j. Using a 3/4-inch open-end wrench to hold the motor pulley across the flats, remove the 1/2-inch nut on the motor shaft.

CAUTION

When the motor pulley is removed from the motor shaft, the woodruff key will fall free. Do not allow the key to fall into the spindle motor area.

- k. Slide the motor pulley off the motor shaft being careful not to lose the woodruff key.
- l. Verify that the motor pulley/drive belt combination to be installed is correct for the power line frequency available.

Frequency	Motor Pulley No.	Drive Belt No.
50 Hz	07912-20013	07912-40018
60 Hz	07912-20024	07912-40017

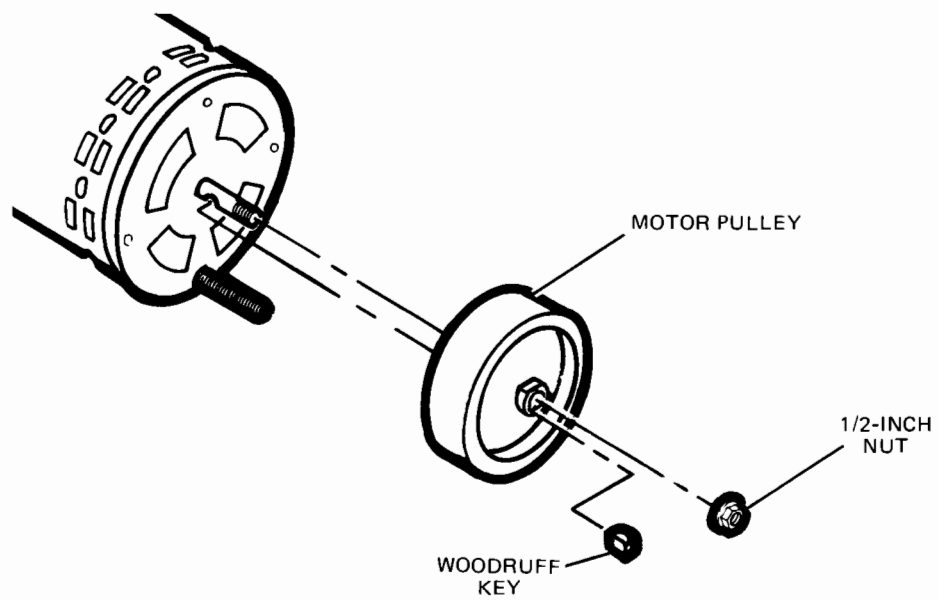
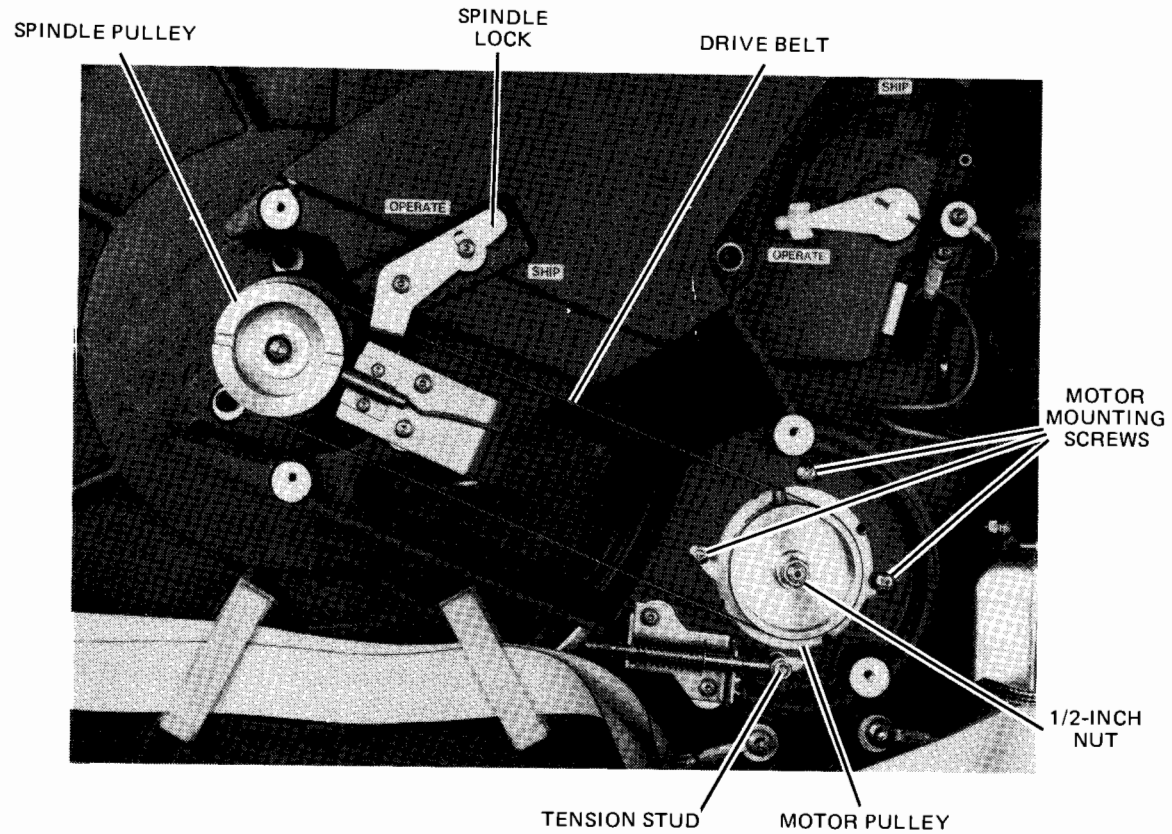

Figure 2-10. Frequency Conversion

Note: The outside diameter of the 50 Hz motor pulley is 71.2 mm (2.8 in.). The outside diameter of the 60 Hz motor pulley is 59.3 mm (2.3 in.).

- m. Position the key in the slotted motor shaft.
- n. Seat the pulley to the rear of the shaft.
- o. Install the 1/2-inch nut on the motor shaft and, while holding the pulley across the flats with a 3/4-inch open-end wrench, tighten the nut to 120 in.-lb.
- p. Place the new belt around the spindle pulley and around the motor pulley ensuring that the side of the belt with the part number stamped on it is to the outside.
- q. Loosen the 8 mm nut on the tension stud.

CAUTION

Do not turn the spindle in a clockwise direction.

- r. Manually rotate the motor pulley counterclockwise until the drive belt is centered on the motor pulley. Also ensure that the full width of the drive belt lies on the spindle pulley.
- s. Using the tension stud, push the motor toward the rear of the drive and then release. This removes any friction in the motor mounting and allows the spring tension assembly to establish the proper drive belt tension.
- t. Tighten the 8 mm nut on the tension stud to 30 in.-lb.
- u. Tighten the three motor mounting screws to 30 in.-lb.
- v. Install the spindle lock in the OPERATE position using the two T15 lock mounting screws. Tighten the screws to 20 in.-lb.
- w. Change the power specification label located on the rear panel to reflect the frequency for which the drive is currently configured.
- x. Install the drive belt cover (refer to paragraph 2-35 for stand-alone drives; refer to paragraph 2-36 for rackmount drives).

2-38. POWER CORD INSTALLATION

CAUTION

For USA operation, use only a UL listed, detachable power cord with

type SJT flexible cord, suitable for rated voltage and current. Check the input ac voltage, main fuse rating, and voltage strapping before connecting the power cord. The drive is shipped with an appropriate power cord.

CAUTION

Do not attempt to operate a drive configured for 120 Vac on 220 Vac or vice versa. Damage to the drive will result.

Check the input ac voltage and fuse rating before proceeding with the power cord installation. The various power cords available are shown in figure 2-11.

To attach a power cord, proceed as follows:

- a. Set the power switch (see figure 2-7) on the drive rear panel to 0 (off) position.
- b. Plug the female end of the power cord into the connector on the rear panel of the drive.

2-39. INTERCONNECTION INSTRUCTIONS









CAUTION

Do not connect or disconnect the HP-IB cable(s) from the drive while the system bus is in an active state.

The rackmount drives are connected to a system using the 2-metre Hewlett-Packard Interface Bus (HP-IB) cable, model no. 10833B (part no. 8120-3446); stand-alone drives are connected to a system using the 1-metre HP-IB cable, model no. 10833A (part no. 8120-3445). The interconnection of the drive is dependent on the system. The location of the HP-IB connector(s) for the drive is shown in figure 2-7. The major HP-IB considerations concerning the drive are contained in the following paragraphs.

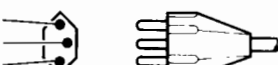
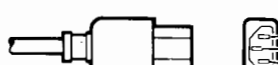
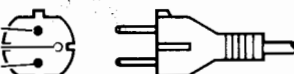
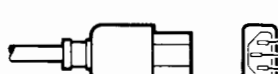
2-40. HP-IB CABLING. The Hewlett-Packard Interface Bus (HP-IB) has certain rules which must be observed for successful installation of the drive. Cabling is limited to 1 metre per HP-IB load. Typically the Central Processing Unit (CPU) is 7 equivalent loads and the drive is 1 equivalent load (see figure 2-12).

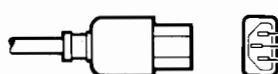
The CPU adheres to an HP standard which allows 7 metres of HP-IB cable between the CPU and the nearest device connected to it and 1 metre of cable between each additional device. The maximum configuration is eight devices (excluding the CPU) per HP-IB channel or a maximum of 15 metres or 10 equivalent loads.

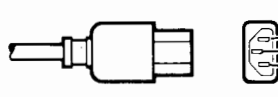
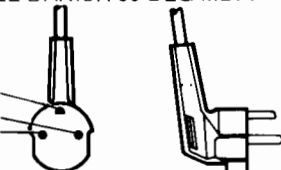
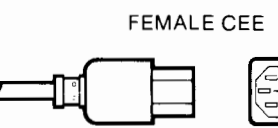
OPTION 903 120V STANDARD	
<p>MALE NEMA (MOLDED)</p> <p>BROWN OR BLACK (L) GREEN/YELLOW (E) LIGHT BLUE OR WHITE (N)</p> 	<p>FEMALE CEE</p> <p>(L) BROWN OR BLACK (E) GREEN/YELLOW (N) LIGHT BLUE OR WHITE</p> 
(8120-2371 [BLACK, 2.3m])	
OPTION 905 240V	
<p>MALE CEE</p> <p>BROWN OR BLACK (L) GREEN/YELLOW (E) LIGHT BLUE OR WHITE (N)</p> 	<p>FEMALE CEE</p> <p>(L) BROWN OR BLACK (E) GREEN/YELLOW (N) LIGHT BLUE OR WHITE</p> 
8120-1860 (1.5m) 8120-1575 (0.7m)	
OPTION 906 240V	
<p>MALE SEV</p> <p>BLUE (N) GREEN/YELLOW (E) BROWN (L)</p> 	<p>FEMALE CEE</p> <p>(L) BROWN (E) GREEN/YELLOW (N) LIGHT BLUE</p> 
8120-2104 (2.0m)	
OPTION 902 240V	
<p>MALE SCHUKO</p> <p>LIGHT BLUE (N) GREEN/YELLOW (E) BROWN (L)</p> 	<p>FEMALE CEE</p> <p>(L) BROWN (E) GREEN/YELLOW (N) BLUE</p> 
NOTE: THE LIGHT BLUE (N) AND BROWN (L) WIRES TO THE MALE SCHUKO CONNECTOR MAY BE CONNECTED OPPOSITE TO THAT SHOWN.	
8120-1689 (2.0m)	
OPTION 901 240V	
<p>MALE ASC-112</p> <p>LIGHT BLUE OR BLACK (N) GREEN/YELLOW (E) LIGHT BROWN OR RED (L)</p> 	<p>FEMALE CEE</p> <p>(L) LIGHT BROWN OR RED (E) GREEN/YELLOW (N) LIGHT BLUE OR BLACK</p> 
8120-1369 (2.0m)	
OPTION 900 240V	
<p>MALE BS 1363</p> <p>LIGHT BLUE (N) GREEN/YELLOW (E) LIGHT BROWN (L)</p> 	<p>FEMALE CEE</p> <p>(L) LIGHT BROWN (E) GREEN/YELLOW (N) LIGHT BLUE</p> 
8120-1351 (2.3m)	
OPTION 912 220V MALE DANISH 90 DEG MDPP	
<p>GREEN/YELLOW (N) BLUE (E) BROWN (L)</p> 	<p>FEMALE CEE</p> <p>(L) BROWN (E) GREEN/YELLOW (N) BLUE</p> 
8120-2956 (2.0m)	
<p>E EARTH OR SAFETY GROUND N NEUTRAL OR IDENTIFIED CONDUCTOR L LINE OR ACTIVE CONDUCTOR</p>	

7908-11B

Figure 2-11. AC Power Cord Sets

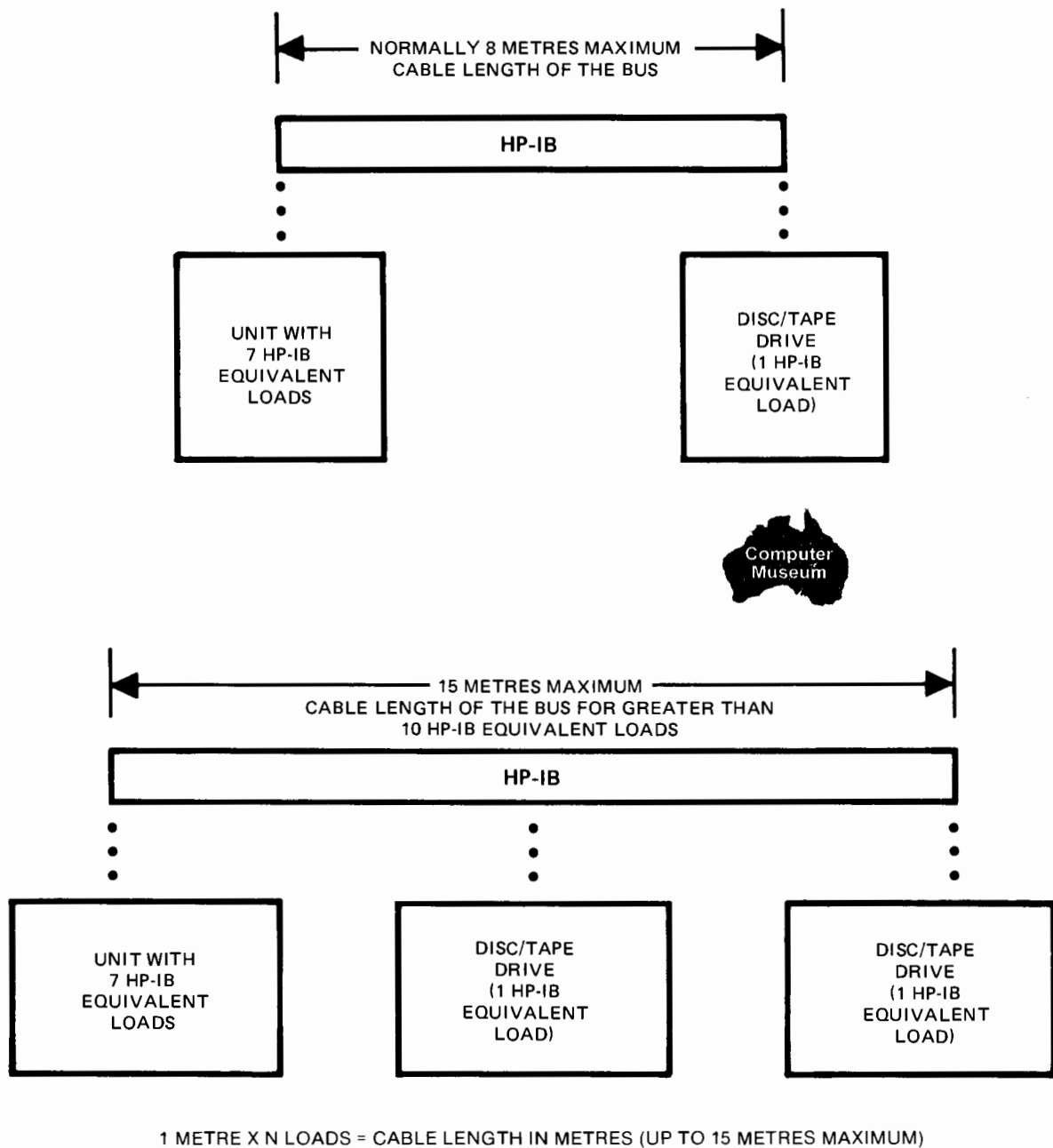
**NOTES:**

1. RACKMOUNT DRIVES ARE SUPPLIED WITH A 2-METRE HP-IB CABLE. STAND-ALONE DRIVES ARE SUPPLIED WITH A 1-METRE HP-IB CABLE.
2. THE MAXIMUM NUMBER OF DRIVES THAT CAN BE CONNECTED TO A SINGLE HP-IB CHANNEL IS HOST DEPENDENT. THIS INFORMATION IS CONTAINED IN THE APPROPRIATE HOST CONFIGURATION GUIDE.

Figure 2-12. Maximum Cable Length for HP-IB Channel

Note: The maximum number of drives that can be connected to a single HP-IB channel is host dependent. This information is contained in the appropriate host configuration guide.

2-41. HP-IB DEVICE ADDRESS. The HP-IB DISC address switch and the HP-IB TAPE address switch (if dual controller option 001 is installed) are located on the rear panel (see figure 2-7). The HP-IB Address Switch permits setting one of eight unique addresses. The address switches can be set with any pointed tool. Address settings, which are generally set one time, are as follows:

Switch Settings (lsb)* 1 2 3 (msb)	HP-IB Address
0 0 0	0
1 0 0	1
0 1 0	2
1 1 0	3
0 0 1	4
1 0 1	5
0 1 1	6
1 1 1	7

*lsb = least significant bit; msb = most significant bit

Note: When setting the HP-IB address switch(es), disregard any markings on the switch body. Set the switches according to the markings on the rear panel.

Note: Check the HP-IB device address switch and ensure that no two devices in the system have the same unit address. If dual controller option 001 is installed, the two HP-IB switches on the drive must each have a unique address since the disc unit and the tape unit are addressed as separate devices.

2-42. INSTALLATION CHECKS

After the drive has been installed and the power connections made, visually inspect the installation. If the inspection verifies that everything is in order and correct, proceed to the power-on sequence and installation checks.

2-43. POWER-ON SEQUENCE

CAUTION

Do not attempt to operate the drive if the spindle and actuator have not been unlocked.

Do not turn the drive power on or off while the system bus is in an active state.

Do not operate the drive if condensation is evident anywhere on it. Wait until all condensation has evaporated before operating the drive.

Do not operate stand-alone drives until the leveling feet have been lowered.

Set the rear panel power switch to the 1 (on) position. When power is applied to the drive, it performs an internal self test. The self test is initiated for approximately 30 seconds. Two sounds will be heard at power-on: one sound is heard as the fan comes up to speed and continues moving cooling air through the drive; the other sound occurs during the first 3 seconds and is caused by the tape stepping motor. At the completion of the self test, the letter P and a period (.) will be displayed on the status readout which is located behind the front panel and behind the foam air filter on the card cage cover. The period indicates completion of the self test and the letter P indicates that the drive has passed the self test.

If a tape cartridge is installed in the tape unit, the drive will continue with tape loading (1 to 2 minutes) and a 3-second tape unit test. At the completion of the tape unit test, a \mathcal{P} will be displayed on the Status Readout.

Any indication other than \mathcal{P} indicates that the drive has failed one of the internal tests and requires further testing to isolate the trouble to a unique assembly. The testing is activated by the Self-Test or Diagnostic switches which are located behind the front panel and behind the foam air filter on the card cage cover.

The drive is capable of locally executing three troubleshooting routines which have been programmed into the microprocessor ROM. All routines execute thorough hardware checks. The power-on routine performs a full reset, delays certain tests until the spindle is up to speed, and tests all PCA's. The self-test routine performs the same tests as the power-on routine except that the microprocessor PCA is not reset and no delays are induced. The diagnostic routine runs the self-test routine, adds an error rate test, and forces an autoloading of the tape.

When the drive is first powered on, it is in the normal mode (see figures 2-13 and 2-14). In the normal mode, momentarily pressing the Self-Test switch will activate the self test, and momentarily pressing the Diagnostic switch will activate the diagnostics. Simultaneously pressing the Self-Test and Diagnostic switches causes a power-on to occur and is equivalent to turning the drive power switch to 0 (off) and then to 1 (on) again (see figure 2-7).

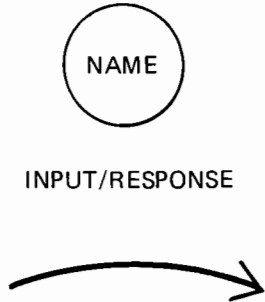
SYMBOL	DESCRIPTION
	<p>STATE SYMBOL. This symbol indicates the current condition a device is in. The symbol contains the name of the state.</p> <p>INPUT. Information read from an external source (such as a switch) which causes a response.</p> <p>RESPONSE. The output caused by a certain input while in a certain state.</p> <p>TRANSITION. The path from one state to another or from one state to itself.</p>

P/O 7908-30

Figure 2-13. State Diagram Symbols

When in the normal mode, holding either Self-Test or Diagnostic switches depressed until the display flashes causes the drive to enter the supplemental mode. The supplemental mode should only be used for troubleshooting the drive. Once in supplemental mode, a number or the letter *P* appears on the Status Readout. A *P* means that the drive passed all tests which were run. If a number appears, this indicates an error condition (see figure 2-14). Press Self-Test switch momentarily to see a two-digit error code associated with the suspect error condition which was displayed. The two digits represent an error code as shown in figure 2-14. Pressing the Diagnostic switch momentarily will show the next suspect condition, if any. Any time “-” appears on the Status Readout, the last error condition or last error code has been displayed for that assembly. For a detailed list of the error codes, refer to the *HP 7911, HP 7912, and HP 7914 Service Manual*, part no. 07912-90903.

At any time, the Self-Test or Diagnostic switches can be held until Status Readout flashes, and the results of the test run can be displayed again. To exit supplemental mode, simultaneously press both Self-Test and Diagnostic switches.

Once the first CS/80 instruction is received by the drive, background diagnostics are enabled. This permits the drive, when idle, to continually check itself. Background diagnostics monitor the controller system and the fault latch for vital information during idle states. An idle state occurs when the host CPU has not conversed with the drive for one second or more. Each time background diagnostics are completed, a *P* is displayed on the status readout; therefore, during idle states the status readout will display a *P* flashing at one second intervals.

2-44. TAPE TEST SWITCHES (OPTION 001 ONLY)

If dual controller option 001 is installed, the Self-Test

switch, the Status Readout, and the Diagnostic switch are used to verify disc operation only. The Tape Self-Test switch, Tape Diagnostic switch, and Tape Status Readout are added to verify tape operation. These switches are identical in operation to the test switches explained previously.

2-45. CONTROLLER INSTRUCTION SET

The drive contains a controller that responds to the Hewlett-Packard CS/80 Instruction Set. This instruction set has been written to increase the efficiency and speed of channel operations between mass storage devices and their associated computers. This instruction set is detailed in the *CS/80 Instruction Set Programming Manual*, part no. 5955-3442.

2-46. REPACKAGING FOR SHIPMENT

When the drive requires repackaging for shipment, use the original container and packing material. If the container is not available, consult your local Hewlett-Packard Sales and Support Office regarding shipment. Sales and Support Offices are listed at the back of this manual. Before shipment, the container (or equipment) should have a tag identifying the owner and the service or repair to be performed. Include the equipment model number and full serial number.

2-47. RACKMOUNT DRIVE REPACKAGING

CAUTION

To avoid damage to the drive, the spindle and actuator must be locked before the drive is repackaged for shipment (refer to paragraph 2-25).

- a. Pull the front panel from the drive.

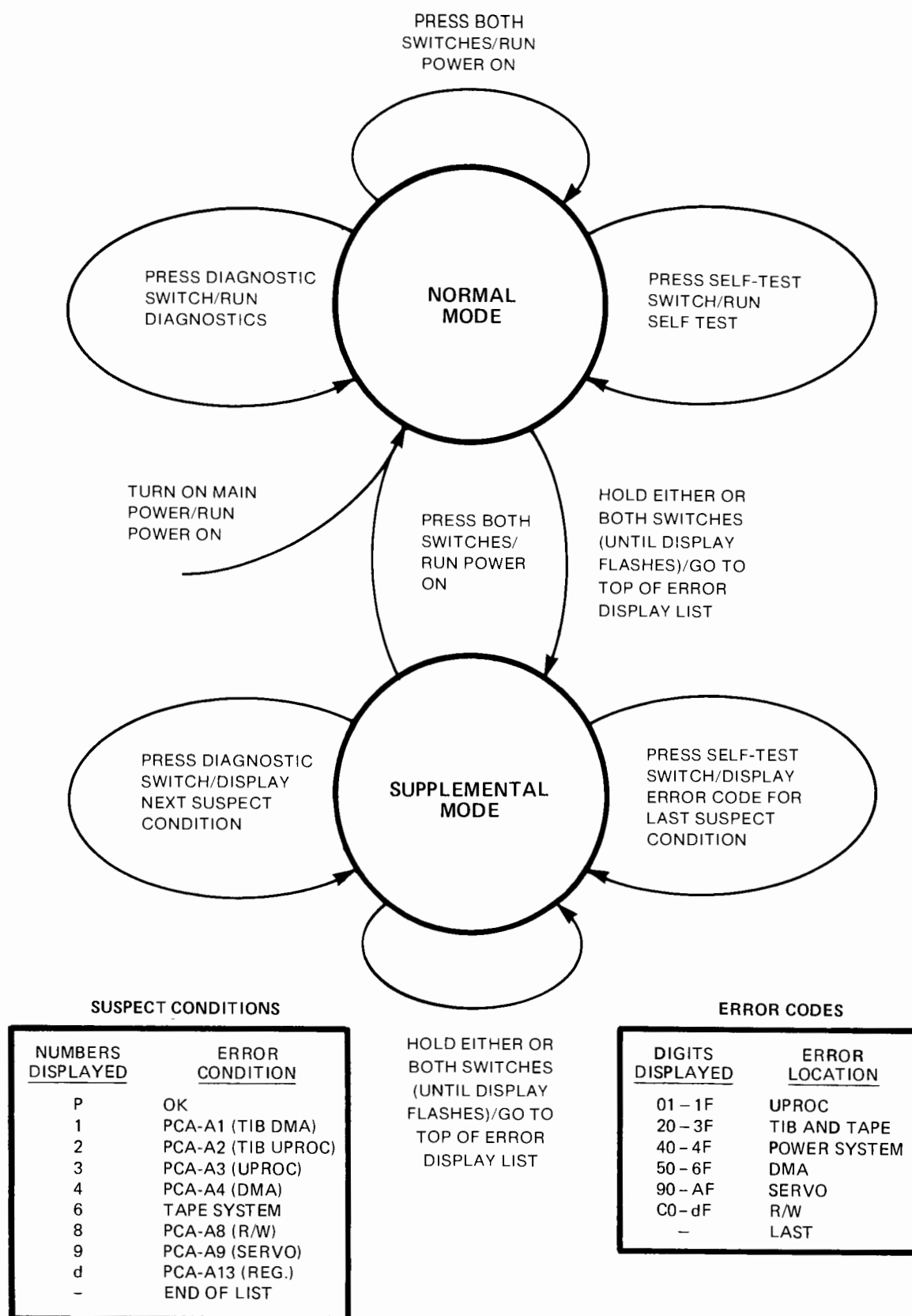

REF 7908-31

Figure 2-14. Internal Diagnostic States

- b. Place the bubble plastic on the pallet base (see figure 2-1).
- c. Place the drive in a plastic bag and put it on the base.
- d. Secure the drive to the pallet base using 1/2-inch polystrip binding.
- e. Place the protective cover on the drive.
- f. Wrap the front panel in bubble plastic.
- g. Place the wrapped front panel on the protective cover.
- h. Place the container top over the drive and secure it to the pallet base using 1/2-inch polystrip binding.

2-48. STAND-ALONE DRIVE REPACKAGING

To repack stand-alone drives, proceed as follows:

CAUTION

To avoid damage to the drive, the spindle and actuator must be locked before the drive is repackaged for shipment (refer to paragraph 2-26).

CAUTION

On stand-alone drives with serial numbers prefixed 2242 and prior, disconnect the 50-pin data cable from the tape module before repackaging the drive for shipment (refer to paragraph 2-49).

- a. Place the main pallet base on edge (see figure 2-3).
- b. Cover the drive with a plastic bag.
- c. Position the drive so the side is flush with the inside of the main pallet base.
- d. Secure the drive to the pallet base using the corrugated corner protector and 1/2-inch polystrip binding.
- e. Lay the main pallet base flat on the floor (see figure 2-2).
- f. Move the pallet end flush to the end of the main pallet base (see figure 2-2).

- g. Replace and tighten the two 9/16-inch bolts.
- h. Place the protective cover over the drive.
- i. Place the container top over the drive and secure it to the pallet base using 1/2-inch polystrip binding.

2-49. DISCONNECTING THE STAND-ALONE DRIVE TAPE DATA CABLE. On stand-alone drives with serial numbers prefixed 2242 and prior, the 50-pin tape data cable may be damaged if not disconnected from the tape module before repackaging the drive for shipment.

To disconnect the tape data cable, proceed as follows:

- a. Perform preparation procedures (refer to paragraph 2-18).
- b. Disconnect the ac power cord from the ac mains power.
- c. Remove the following items:
 - Lower front panel (refer to paragraph 2-22)
 - Upper front panel (refer to paragraph 2-21)
 - Flip-top assembly (refer to paragraph 2-23)
- d. Disconnect the tape data cable from the rear of the tape module (see figure 2-15).

To reassemble, install the three items removed in step c.

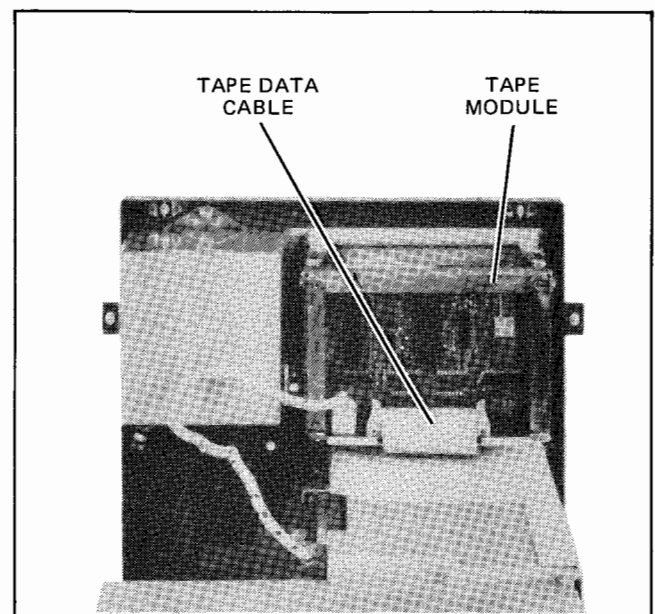

Figure 2-15. Tape Data Cable Location



OPERATING INSTRUCTIONS

SECTION

III

3-1. OPERATING PRECAUTIONS

The operator should observe the following precautions when operating the drives:

WARNING

The drive does not contain operator-serviceable parts. To prevent electrical shock, refer all installation and service activities to service-trained personnel.

CAUTION

Do not touch the tape. Do not attempt to clean the tape or tape guides within the cartridge.

Do not attempt to remove a tape cartridge until the tape cartridge unloading sequence has completed.

Do not use excessive force on the tape Eject lever. It will operate only if the tape unloading sequence has successfully completed.

Do not start up or shut down the drive when the system bus is in an active state.

Do not connect or disconnect the HP-IB cable(s) from the drive when the system bus is in an active state.

Before an uncertified tape can be used in any host-initiated data operations, it must be certified by the host computer.

- Heed all WARNING and CAUTION labels affixed to the drive.
- Avoid cycling the drive power on and off unnecessarily.
- Only service-trained personnel are qualified to unpack and install the drive.
- Do not clean the tape unit capstan or head with a cleaning swab other than the one listed in the cleaning procedures.
- When not in use, all tape cartridges should be removed from the tape unit and stored in the protective plastic case. If tape cartridges are left in the

tape unit, they may deform the rubber capstan and may collect excessive amounts of dust and dirt.

- Tape cartridges should not be left in excessively warm, dry, or humid areas, direct sunlight, or areas where magnetic fields are present (e.g., motors, transformers, etc.).
- Tape cartridges should not be operated at temperatures below 10°C (50°F) or above 40°C (104°F) or stored at temperatures below -40°C (-40°F) or above 65°C (149°F).
- Do not drop tape cartridges or subject them to rough handling.
- To protect data stored on the tape cartridge, turn the safe arrow in the corner of the tape cartridge to SAFE.

3-2. CONTROLS, CONNECTORS, AND INDICATORS

Figure 3-1 identifies the drive controls, connectors, and indicators.

3-3. BUSY INDICATOR

The BUSY indicator, when lit, indicates that a tape operation is in progress. In addition, the BUSY light is used during save and restore operations to indicate the current state of the operation (refer to paragraph 2-42).

3-4. PROTECT INDICATOR

CAUTION

A power loss during a tape read operation could cause an unwanted write to occur. A tape should be "write-protected" by turning the screw on the cartridge to the "SAFE" position when the tape is not to be written to.

The PROTECT indicator illuminates when the cartridge presently in the tape unit has been set to SAFE. This is done by turning the screw on the cartridge so that the arrow points toward the area marked SAFE.

3-5. EJECT LEVER

CAUTION

Do not force the Eject lever.

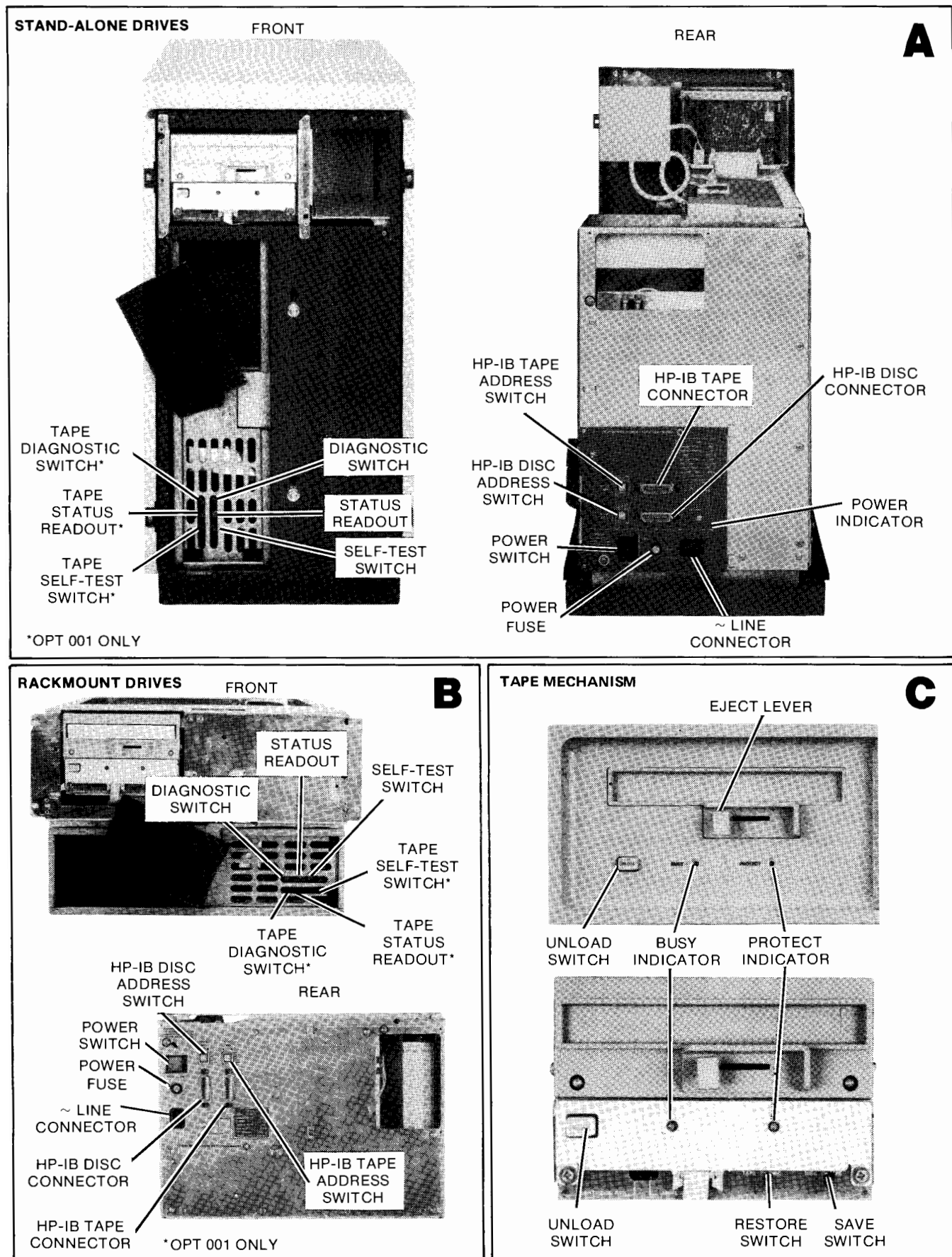

Figure 3-1. Controls, Connectors, and Indicators

The Eject slide lever ejects the cartridge out of the tape unit. An interlock prevents the cartridge eject from working unless the cartridge has been unloaded as described in paragraph 3-21.

3-6. UNLOAD SWITCH

Note: When used in the context of the following paragraphs, the term "unload" implies a *logical* operation that is performed by the drive. Once the tape has been unloaded, the Eject lever is used to *physically* remove the tape cartridge from the tape mechanism.

When the UNLOAD switch is pressed, the controller will request release from the host. Once release is granted, the controller updates the error logs near the front of tape (if necessary), rewinds the tape to "End of Tape" (EOT), updates the Use log, and unlocks the cartridge with an audible buzz. The switch, if pressed during an autoloader, will stop the autoloader and perform an unload operation. If pressed during a save or restore operation, it will temporarily stop those operations. If it is then pressed a second time and while the BUSY light is flickering, an unload operation will occur. If it is not pressed in 5 seconds, the save or restore operation will resume. Pressing the UNLOAD switch during any other active operation initiates a request release sequence with the host before unloading the tape. The unload sequence can also be executed from the system via an UNLOAD command.

Note: On drives equipped with the dual controller option (001), the SAVE and RESTORE switches are inoperative. System commands must be used to do back-up on drives configured with this option.

3-7. SAVE SWITCH

A full volume (the entire disc) can be copied to the tape cartridge by using the SAVE switch, located on the front of the switch PCA. Save (SW1-L) can be done only when the tape system BUSY light (LAMP1) is off. The save operation does not require any host intervention, therefore it can be performed while the drive is on or off line; however, when on line, the drive must request release from the host to perform a save. To initiate a full volume (image) backup of the disc, press the SAVE switch once; within 4 seconds the BUSY light should begin to flicker (eight times per second). While the light is flickering, press the SAVE switch again to begin the backup.

If a save is attempted while the drive is on line, the BUSY light may not flicker indicating that the host has not granted release and that the save operation will not be performed. If this occurs, the save operation should be retried by pressing the SAVE switch again.

The transfer will start from logical block 0 on the disc and tape, and proceed until the disc volume has been completely transferred, or end of volume occurs on the tape. After the last block is written to the tape, a file mark is written in the following block. When SAVE is successfully completed, the cartridge is unloaded. If, during the transfer, a data error is encountered on the disc, the best guess is sent to the tape, and the save operation continues to completion; however, the tape is not unloaded and the BUSY light flashes (once per second) indicating that a data error has occurred. Pushing the UNLOAD switch at this time unloads the cartridge and clears the fault conditions.

Any unreadable keys detected on the tape during a save operation are marked in the spare table and skipped; the operation continues to conclusion with no fault indicated, and the cartridge is unloaded. If a hardware fault occurs during the save, the BUSY light flashes (if possible) and the tape is stopped at its current position. The tape is unloaded but the logs at each end of the tape are not updated. After a hardware fault, the subsystem returns from release with the appropriate failure status.

Two tapes are required to perform a save operation on the HP 7914. When the first tape is full, the save operation stops, the tape is unloaded, and the BUSY light alternately flickers for one-half second and extinguishes for one-half second; this repetitive pattern prompts the user to remove the first tape and install the second one. When the second tape is installed, the save operation continues until the entire disc contents have been transferred. The address of the first disc sector copied to each tape is logged in the copy data table of that tape. This address is used by the HP 7914 when restoring data to the disc from the tapes.

If it is necessary to backup only a portion of the HP 7914, the save operation can be stopped after the first tape is full. This is accomplished by pressing the UNLOAD button which will cause the BUSY light to flicker continuously for 5 seconds. If the UNLOAD switch is pressed again while the light is flickering, the save operation will be terminated. If the UNLOAD switch is not pressed a second time, the drive will resume the save and continue to wait for the second tape to be installed.

3-8. RESTORE SWITCH

The RESTORE switch, located on the front of the switch PCA, performs the same function as the SAVE switch but in reverse: the entire contents of the tape are copied to the disc. In all other aspects the operation of the RESTORE switch is identical to the operation of the SAVE switch.

When restoring an HP 7914, the order in which the two tapes are installed is unimportant. The beginning disc sector address stored in the tape's copy data table ensures that the disc is restored in the proper format.

Note: Tapes that contain the image backup of an HP 7911 or HP 7912 can be used to restore an HP 7914. The drive will transfer the entire contents of the tape to the disc beginning at disc address 0.

3-9. HP-IB CONNECTOR

The HP-IB DISC connector provides cable interface between the drive and CPU. If dual controller option 001 is installed, the HP-IB TAPE connector is used to interface to the tape unit and the HP-IB DISC connector provides interface to the disc unit only.

Note: The Self-Test switch, the Status Readout, and the Diagnostic switch are all located behind the front panel and behind the foam air filter on the card cage cover.

3-10. SELF-TEST SWITCH

Pressing the Self-Test switch initiates an internal self test. This test verifies the operational condition of the drive. The results of this self test are indicated by the Status Readout. If dual controller option 001 is installed, the Tape Self-Test switch is added to verify tape unit operation and the Self-Test switch is used to test the disc unit only.

3-11. STATUS READOUT

The Status Readout is used to indicate drive operational status and the results of the self test internal diagnostics during troubleshooting. If dual controller option 001 is installed, the Tape Status Readout is added to display the operational status of the tape unit and the Status Readout is used to display the disc unit status only.

3-12. DIAGNOSTIC SWITCH

Pressing the Diagnostic switch initiates an internal diagnostic test. This test verifies the overall operation of the drive by performing an extensive seek and verify test. The results of this test are indicated on the Status Readout. If dual controller option 001 is installed, the Tape Diagnostic switch is used to initiate diagnostics on the tape unit and the Diagnostic switch verifies the operation of the disc unit only.

3-13. HP-IB ADDRESS SWITCH

The HP-IB DISC address switch and the HP-IB TAPE address switch (if dual controller option 001 is installed) are accessible through the rear panel (see figure 3-1). The HP-IB Address Switches permit setting one of eight unique addresses. The address switches can be set with any pointed tool. Address settings, which are generally set one time, are as follows:

Switch Settings				HP-IB Address
(lsb)*	1	2	3 (msb)	
	0	0	0	0
	1	0	0	1
	0	1	0	2
	1	1	0	3
	0	0	1	4
	1	0	1	5
	0	1	1	6
	1	1	1	7

*lsb = least significant bit; msb = most significant bit

3-14. FUSE

WARNING

The fuse is not an operator serviceable component and should only be replaced by service-trained personnel.

The fuse provides protection from an ac power overload. The current and voltage ratings and the HP part numbers of the required fuses are listed below.

Source Voltage	Required Rating	HP Part Number
100/120 Vac	10A, 250V, med-blo	2110-0051
220/240 Vac	5A, 250V, slow-blo	2110-0367

3-15. LINE CONNECTOR

The three terminal power line connector provides the means to connect ac power to the drive.

3-16. POWER SWITCH

The rear panel power switch controls application of ac power to the drive power supply and blower motor. Power "on" condition is with this switch in the 1 (on) position. The 1 and 0 correspond to international symbology in use.

3-17. POWER INDICATOR

This indicator, a small, red, light-emitting diode (LED) located on the rear of the drive, indicates the operating status of the power supply. The Power indicator will be illuminated if all dc operating voltages are present. The loss of any dc operating voltage will cause the LED to extinguish.

3-18. TAPE CARTRIDGE INFORMATION

3-19. TAPE CARTRIDGE DESCRIPTION

The cartridge is a DC 600 type preformatted data cartridge. Two sizes are available: the 67 megabyte cartridge with 600 feet of tape, and the 16.7 megabyte cartridge with 150 feet of tape. The formatted blocks include space for 1 kbyte of data, error correction, block addresses, and error detection. Figure 3-2 illustrates the tape cartridge formats. A mechanical write protect key is built into the cartridge also.

Before a tape cartridge can be used in host-initiated data operations, it must be certified. The certification routine, which is initiated by the host, takes approximately 17 minutes for a 150-foot tape and approximately 67 minutes for a 600-foot tape. Tapes are available that have already been certified; these tapes are ready for immediate use. Although not recommended, save and restore operations, which are initiated and

performed locally by the drive, can be done using an uncertified tape cartridge.

3-20. TAPE CARTRIDGE LOADING

To load the tape cartridge into the tape unit, proceed as follows (see figure 3-1 for tape unit controls):

- Remove the tape cartridge from the plastic case.
- Set the tape cartridge safe screw (see figure 3-3) to the desired position. This screw is used to protect the data stored on the cartridge. When the arrow points to **SAFE**, information cannot be written on the tape cartridge. When the arrow is in the opposite direction from **SAFE**, the tape can be written on with the possible loss of previously stored data. If a tape cartridge set to **SAFE** is installed in the tape unit, the **PROTECT** indicator will illuminate.

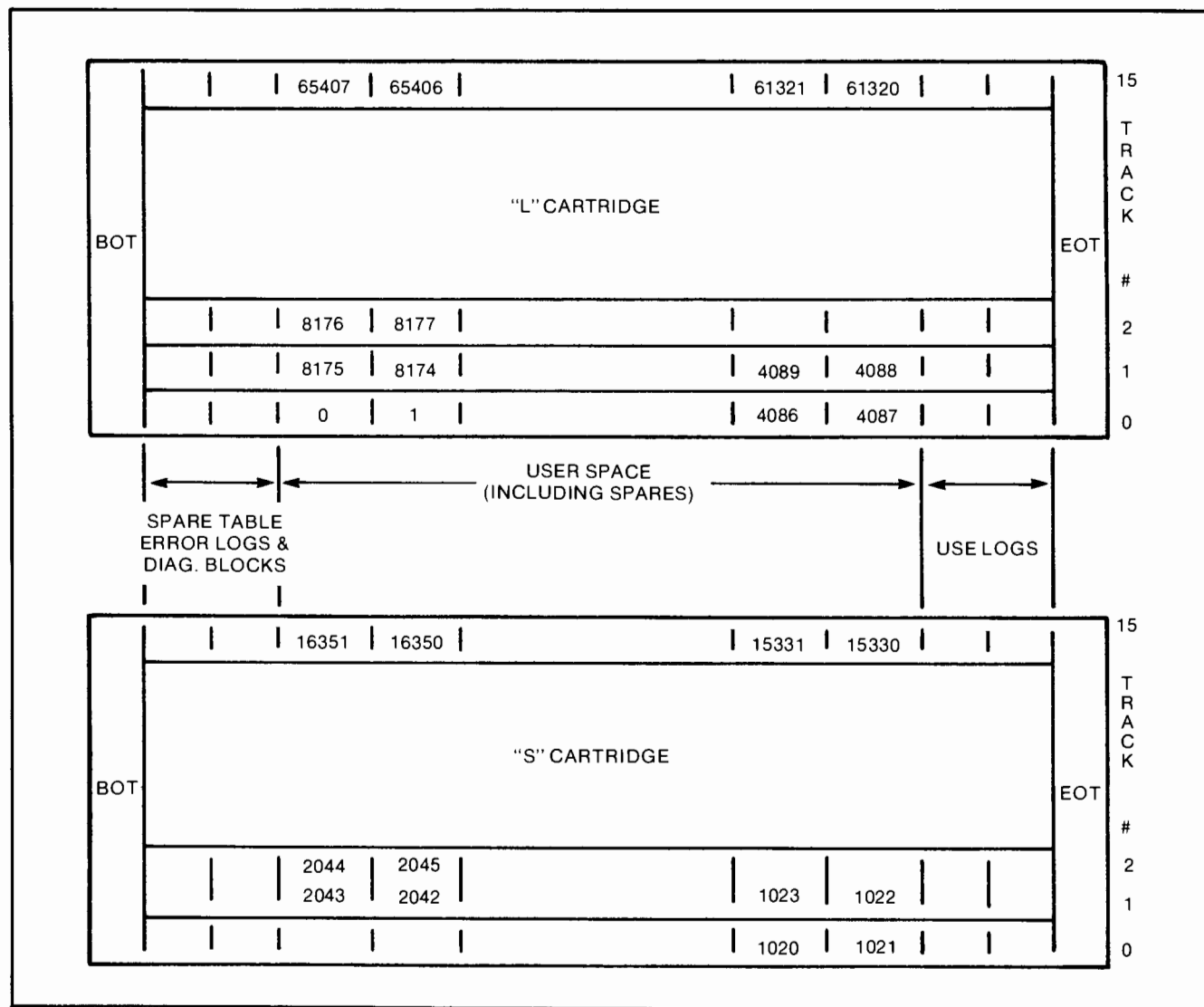

7908-11

Figure 3-2. Tape Cartridge Formats

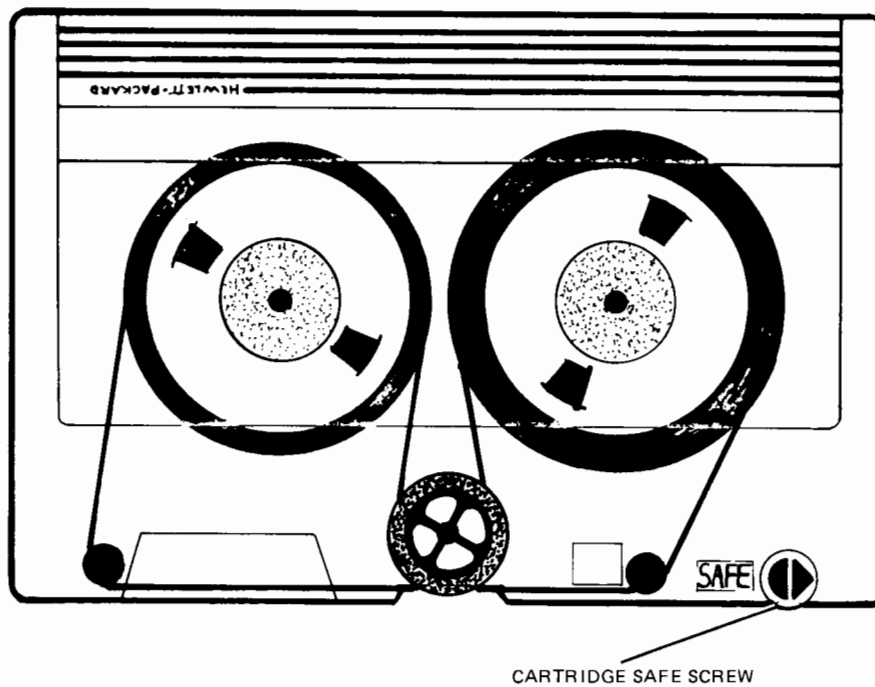
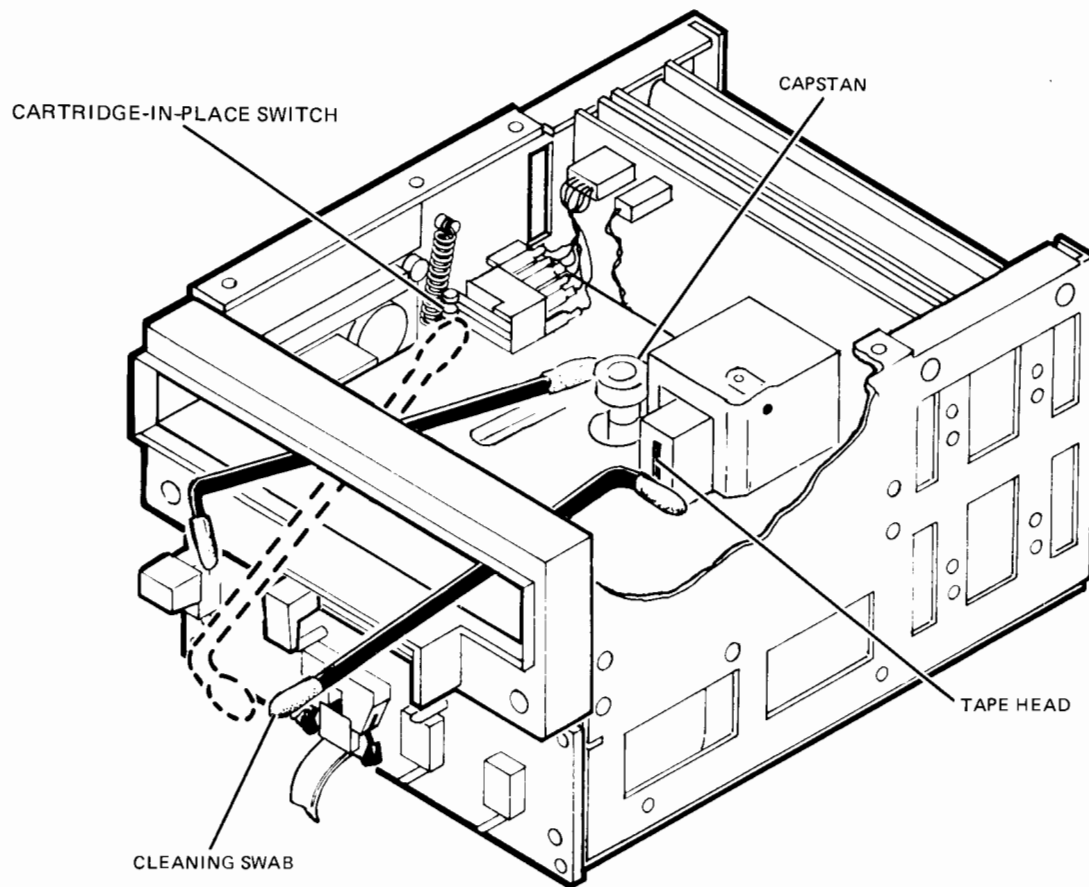

7912-22

Figure 3-3. Tape Unit Cleaning and Tape Cartridge Identification

- c. Place the tape cartridge at the tape unit door. The SAFE label on the tape cartridge should be toward the upper left-hand corner. Insert the tape cartridge into the door and push until a click is heard. This indicates that the tape is installed properly.
- d. The drive will immediately start a tape cartridge conditioning sequence where the tape is positioned to the end of the tape and back to the beginning of the tape. During this period of time, the BUSY indicator will be illuminated. This indicator is illuminated any time the tape unit is in motion. This conditioning technique prevents loss of data or poor operation due to low tape tension. Tape conditioning will take from 1 to 2 minutes depending on the model of the tape cartridge installed.
- e. At the completion of tape cartridge conditioning, the drive will immediately run an internal self test. The BUSY light will light and go out several times during this test as the tape motion is started and stopped. At the completion of tape unit self test (approximately 3 seconds), the BUSY light will go out and a \mathcal{P} should be displayed on the status readout (or on the tape status readout if option 001 is installed). Any indication other than \mathcal{P} means that the drive requires the attention of service-trained personnel (refer to paragraph 2-42).

3-21. TAPE CARTRIDGE UNLOADING

To unload the tape cartridge, proceed as follows:

CAUTION

Do not attempt to remove a tape cartridge until the tape cartridge unloading sequence has completed.

- a. Press the UNLOAD button.
- b. Wait for the tape cartridge to rewind. The BUSY indicator will be illuminated while the tape is rewinding and extinguished when the rewind operation is complete. A buzzing noise will also be heard.

CAUTION

Do not use excessive force on the tape Eject lever.

- c. To remove the tape cartridge, move the Eject lever to the right. The tape cartridge will eject from the tape unit.
- d. Ensure that the tape cartridge SAFE screw is in the desired position. Place the tape cartridge in the protective plastic case.

3-22. TAPE DRIVE MAINTENANCE

WARNING

All products which utilize tape head cleaner are shipped with a Material Safety Data Sheet (MSDS). Follow all applicable safety precautions when using the tape head cleaner.

CAUTION

Do not touch the tape. Do not attempt to clean the tape or tape guides within the cartridge.



The maintenance required to keep the tape unit working properly is minimal. Once a week the capstan and head should be cleaned. Each drive is shipped with foam cleaning swabs (package of 10) and a bottle of head cleaner. The swab has two cleaning ends. The straight end is used to clean the capstan and the right-angle end is used to clean the head. Figure 3-3 illustrates the tape unit cleaning procedure.

3-23. TAPE CAPSTAN CLEANING

CAUTION

When initiating the tape mechanism cleaning procedure, do not press the cartridge-in-place switch more than once or hold it down for more than 1 second. If either of these conditions occur, a unit fault will be logged and reported to the host computer; it will also be necessary to restart the cleaning operation.

Slightly dampen the straight end of the cleaning swab with head cleaner. Hold the tape drive door open and insert the cleaning swab. (The tape interior is shown for clarity in figure 3-3.) Use the swab to momentarily press and release the cartridge-in-place switch; after a 2-second delay, the tape head is raised and the capstan rotates. To clean the rotating capstan, hold the swab against its left side.

3-24. TAPE HEAD CLEANING

Slightly dampen the right-angle end of the cleaning swab with head cleaner. Hold the tape unit door open and insert the cleaning swab. (The tape unit interior is shown for clarity in figure 3-3.) Wipe the ceramic head surface with an up and down motion. Use the swab to press and release the cartridge-in-place switch to stop capstan rotation and to return the tape head to its starting position.

Note: The tape stepping motor will make a “buzzing” sound as the head is stepped down; this is normal.

Note: Do not reuse cleaning swabs; discard after use.

3-25. POWER-DOWN SEQUENCE

To power-down the drive, proceed as follows:

- a. Unload and remove any tape cartridge, using the instructions given in paragraph 3-21.
- b. Set the rear panel power switch to 0 (off).

SALES & SUPPORT OFFICES

Arranged alphabetically by country



Product Line Sales/Support Key

Key Product Line
A Analytical
CM Components
C Computer Systems Sales only
CH Computer Systems Hardware Sales and Services
CS Computer Systems Software Sales and Services
E Electronic Instruments & Measurement Systems
M Medical Products
MP Medical Products Primary SRO
MS Medical Products Secondary SRO
P Personal Computation Products
 * Sales only for specific product line
 ** Support only for specific product line

IMPORTANT: These symbols designate general product line capability. They do not insure sales or support availability for all products within a line, at all locations. Contact your local sales office for information regarding locations where HP support is available for specific products.

HP distributors are printed in italics.

HEADQUARTERS OFFICES

If there is no sales office listed for your area, contact one of these headquarters offices.

NORTH/CENTRAL AFRICA

Hewlett-Packard S.A.
 7, Rue du Bois-du-Lan
 CH-1217 MEYRIN 2, Switzerland
 Tel: (022) 83 12 12
 Telex: 27835 hpse
 Cable: HEWPACKSA Geneve

ASIA

Hewlett-Packard Asia Ltd.
 6th Floor, Sun Hung Kai Centre
 30 Harbour Rd.
 G.P.O. Box 795

HONG KONG

Tel: 5-832 3211
After Jan. 1, 1984
 47th Floor, China Resources Bldg.
 26 Harbour Rd., Wanchai

HONG KONG

Telex: 66678 HEWPA HX
 Cable: HEWPACK HONG KONG

CANADA

Hewlett-Packard (Canada) Ltd.
 6877 Goreway Drive
 MISSISSAUGA, Ontario L4V 1M8
 Tel: (416) 678-9430
 Telex: 610-492-4246

EASTERN EUROPE

Hewlett-Packard Ges.m.b.H.
 Liebigasse 1
 P.O.Box 72
 A-1222 VIENNA, Austria
 Tel: (222) 2365110
 Telex: 1 3 4425 HEPA A

NORTHERN EUROPE

Hewlett-Packard S.A.
 Uilenstede 475
 P.O.Box 999
 NL-1180 AZ AMSTELVEEN
 The Netherlands
 Tel: 20 437771

SOUTH EAST EUROPE

Hewlett-Packard S.A.
 7, Rue du Bois-du-Lan
 CH-1217 MEYRIN 2, Switzerland
 Tel: (022) 83 12 12
 Telex: 27835 hpse
 Cable: HEWPACKSA Geneve

OTHER EUROPE

Hewlett-Packard S.A.
 P.O. Box
 150, Rte du Nant-D'Avril
 CH-1217 MEYRIN 2, Switzerland
 Tel: (022) 83 8111
 Telex: 22486 hpsa
 Cable: HEWPACKSA Geneve

MEDITERRANEAN AND MIDDLE EAST

Hewlett-Packard S.A.
 Mediterranean and Middle East
 Operations
 Atrina Centre
 32 Kifissias Ave.
 Paradissos-Amarousion, ATHENS
 Greece
 Tel: 682 88 11
 Telex: 21-6588 HPAT GR
 Cable: HEWPACKSA Athens

EASTERN USA

Hewlett-Packard Co.
 4 Choke Cherry Road
 ROCKVILLE, MD 20850
 Tel: (301) 258-2000

MIDWESTERN USA

Hewlett-Packard Co.
 5201 Tollview Drive
 ROLLING MEADOWS, IL 60008
 Tel: (312) 255-9800

SOUTHERN USA

Hewlett-Packard Co.
 2000 South Park Place
 P.O. Box 105005
 ATLANTA, GA 30348
 Tel: (404) 955-1500

WESTERN USA

Hewlett-Packard Co.
 3939 Lankershim Blvd.
 P.O. Box 3919
 LOS ANGELES, CA 91604
 Tel: (213) 506-3700

OTHER INTERNATIONAL AREAS

Hewlett-Packard Co.
 Intercontinental Headquarters
 3495 Deer Creek Road
 PALO ALTO, CA 94304
 Tel: (415) 857-1501
 Telex: 034-8300
 Cable: HEWPACK

ANGOLA

Telectra
Empresa Técnica de Equipamentos
R. Barbosa Rodrigues, 41-I DT.
Caixa Postal 6487
LUANDA
Tel: 35515,35516
E.P

ARGENTINA

Hewlett-Packard Argentina S.A.
 Avenida Santa Fe 2035
BUENOS AIRES
 Tel: 798-5735, 792-1293
 Telex: 17595 BIONAR
 Cable: HEWPACKARG
 A,E,CH,CS,P
Biotron S.A.C.I.M. e I.
Av Paseo Colon 221, Piso 9
1399 BUENOS AIRES
Tel: 30-4846, 30-1851
Telex: 17595 BIONAR
M

AUSTRALIA

Adelaide, South Australia Office

Hewlett-Packard Australia Ltd.
 153 Greenhill Road
PARKSIDE, S.A. 5063
 Tel: 272-5911
 Telex: 82536
 Cable: HEWPAKD Adelaide
 A*,CH,CM,E,MS,P

Brisbane, Queensland Office

Hewlett-Packard Australia Ltd.
 10 Payne Road
THE GAP, Queensland 4061
 Tel: 30-4133
 Telex: 42133
 Cable: HEWPAKD Brisbane
 A,CH,CM,E,M,P

Canberra, Australia Capital Territory Office

Hewlett-Packard Australia Ltd.
 121 Wollongong Street
FYSHWICK, A.C.T. 2609
 Tel: 80 4244
 Telex: 62650
 Cable: HEWPAKD Canberra
 CH,CM,E,P

Melbourne, Victoria Office

Hewlett-Packard Australia Ltd.
 31-41 Joseph Street
BLACKBURN, Victoria 3130
 Tel: 895-2895
 Telex: 31-024
 Cable: HEWPAKD Melbourne
 A,CH,CM,CS,E,MS,P

Perth, Western Australia Office

Hewlett-Packard Australia Ltd.
 261 Stirling Highway
CLAREMONT, W.A. 6010
 Tel: 383-2188
 Telex: 93859
 Cable: HEWPAKD Perth
 A,CH,CM,E,MS,P

Sydney, New South Wales Office

Hewlett-Packard Australia Ltd.
 17-23 Talavera Road
 P.O. Box 308
NORTH RYDE, N.S.W. 2113
 Tel: 887-1611
 Telex: 21561
 Cable: HEWPAKD Sydney
 A,CH,CM,CS,E,MS,P

AUSTRIA

Hewlett-Packard Ges.m.b.H.
 Grottenhofstrasse 94
A-8052 GRAZ
 Tel: (0316) 291 5 66
 Telex: 32375
CH.E
 Hewlett-Packard Ges.m.b.H.
 Liebigasse 1
 P.O. Box 72
A-1222 VIENNA
 Tel: (0222) 23 65 11-0
 Telex: 134425 HEPA A
 A,CH,CM,CS,E,MS,P

BAHRAIN

Green Salon
P.O. Box 557
Manama
BAHRAIN
Tel: 255503-255950
Telex: 84419
P

Wael Pharmacy
P.O. Box 648

BAHRAIN

Tel: 256123
Telex: 8550 WAEI BN
E,C,M

BELGIUM

Hewlett-Packard Belgium S.A./N.V.
 Blvd de la Woluwe, 100
 Woluwedal
B-1200 BRUSSELS
 Tel: (02) 762-32-00
 Telex: 23-494 paloben bru
 A,CH,CM,CS,E,MP,P

BRAZIL

Hewlett-Packard do Brasil I.e.C. Ltda.
 Alameda Rio Negro, 750
 Alphaville
06400 BARUERI SP
 Tel: (011) 421.1311
 Telex: (011) 33872 HPBR-BR
 Cable: HEWPACK Sao Paulo
 A,CH,CM,CS,E,M,P

Hewlett-Packard do Brasil I.e.C. Ltda.
 Avenida Epitacio Pessoa, 4664
22471 RIO DE JANEIRO-RJ
 Tel: (021) 286.0237

Telex: 021-21905 HPBR-BR
 Cable: HEWPACK Rio de Janeiro
 A,CH,CM,E,MS,P*

ANAMED I.C.E.I. Ltda.

Rua Bage, 103
04012 SAO PAULO
Tel: (011) 570-5726
Telex: 021-21905 HPBR-BR
M



SALES & SUPPORT OFFICES

Arranged alphabetically by country

CANADA

Alberta

Hewlett-Packard (Canada) Ltd.
3030 3rd Avenue N.E.
CALGARY, Alberta T2A 6T7
Tel: (403) 235-3100
A,CH,CM,E*,MS,P*

Hewlett-Packard (Canada) Ltd.
11120A-178th Street
EDMONTON, Alberta T5S 1P2
Tel: (403) 486-6666
A,CH,CM,CS,E,MS,P

British Columbia

Hewlett-Packard (Canada) Ltd.
10691 Shellbridge Way
RICHMOND,
British Columbia V6X 2W7
Tel: (604) 270-2277
Telex: 610-922-5059
A,CH,CM,CS,E*,MS,P*

Manitoba

Hewlett-Packard (Canada) Ltd.
380-550 Century Street
WINNIPEG, Manitoba R3H 0Y1
Tel: (204) 786-6701
A,CH,CM,E,MS,P*

Nova Scotia

Hewlett-Packard (Canada) Ltd.
P.O. Box 931
900 Windmill Road
DARTMOUTH, Nova Scotia B2Y 3Z6
Tel: (902) 469-7820
CH,CM,CS,E*,MS,P*

Ontario

Hewlett-Packard (Canada) Ltd.
3325 N. Service Rd., Unit 6
BURLINGTON, Ontario P3A 2A3
Tel: (416) 335-8644
CS,M*

Hewlett-Packard (Canada) Ltd.
552 Newbold Street
LONDON, Ontario N6E 2S5
Tel: (519) 686-9181
A,CH,CM,E*,MS,P*

Hewlett-Packard (Canada) Ltd.
6877 Goreway Drive
MISSISSAUGA, Ontario L4V 1M8
Tel: (416) 678-9430
A,CH,CM,CS,E,MP,P

Hewlett-Packard (Canada) Ltd.
2670 Queensview Dr.
OTTAWA, Ontario K2B 8K1
Tel: (613) 820-6483
A,CH,CM,CS,E*,MS,P*

Hewlett-Packard (Canada) Ltd.
220 Yorkland Blvd., Unit #11
WILLOWDALE, Ontario M2J 1R5
Tel: (416) 499-9333
CH

Quebec

Hewlett-Packard (Canada) Ltd.
17500 South Service Road
Trans-Canada Highway
KIRKLAND, Quebec H9J 2M5
Tel: (514) 697-4232
A,CH,CM,CS,E,MP,P*

Hewlett-Packard (Canada) Ltd.
Les Galeries du Vallon
2323 Du Versant Nord
STE. FOY, Quebec G1N 4C2
Tel: (418) 687-4570
CH

CHILE

Jorge Calcagni y Cia. Ltda.
Av. Italia 634 Santiago
Casilla 16475
SANTIAGO 9
Tel: 222-0222
Telex: Public Booth 440001
A,CM,E,M

Olympia (Chile) Ltda.
Av. Rodrigo de Araya 1045
Casilla 256-V
SANTIAGO 21
Tel: (02) 22 55 044
Telex: 240-565 OLYMP CL
Cable: Olympiachile Santiagochile
CH,CS,P

CHINA, People's Republic of

China Hewlett-Packard Rep. Office
P.O. Box 418
1A Lane 2, Luchang St.
Beiwei Rd., Xuanwu District
BEIJING
Tel: 33-1947, 33-7426
Telex: 22601 CTSHP CN
Cable: 1920
A,CH,CM,CS,E,P

COLOMBIA

Instrumentación
H. A. Langebaek & Kier S.A.
Carrera 4A No. 52A-26
Apartado Aereo 6287
BOGOTA 1, D.E.
Tel: 212-1466
Telex: 44400 INST CO
Cable: AARIS Bogota
CM,E,M
Casa Humboldt Ltda.
Carrera 14, No. 98-60
Apartado Aereo 51283
BOGOTA 1, D.E.
Tel: 256-1686
Telex: 45403 CCAL CO.
A

COSTA RICA

Científica Costarricense S.A.
Avenida 2, Calle 5
San Pedro de Montes de Oca
Apartado 10159
SAN JOSE
Tel: 24-38-20, 24-08-19
Telex: 2367 GALGUR CR
CM,E,M

CYPRUS

Telerexa Ltd.
P.O. Box 4809
14C Stassinou Avenue
NICOSIA
Tel: 62698
Telex: 2894 LEVIDO CY
E,M,P

DENMARK

Hewlett-Packard A/S
Datavej 52
DK-3460 BIRKEROD
Tel: (02) 81-66-40
Telex: 37409 hpas dk
A,CH,CM,CS,E,MS,P
Hewlett-Packard A/S
Rølgædsvej 32
DK-8240 RISSKOV, Aarhus
Tel: (06) 17-60-00
Telex: 37409 hpas dk
CH,E

DOMINICAN REPUBLIC

Microprog S.A.
Juan Tomás Mejía y Cotes No. 60
Arroyo Hondo
SANTO DOMINGO
Tel: 565-6268
Telex: 4510 ARENTA DR (RCA) P

ECUADOR

CYEDE Cia. Ltda.
Avenida Eloy Alfaro 1749
Casilla 6423 CCI
QUITO
Tel: 450-975, 243-052
Telex: 2548 CYEDE ED
CM,E,P
Hospitalar S.A.
Robles 625
Casilla 3590
QUITO
Tel: 545-250, 545-122
Telex: 2485 HOSPTL ED
Cable: HOSPITALAR-Quito
M

EGYPT

International Engineering Associates
24 Hussein Hegazi Street
Kasr-el-Aini
CAIRO
Tel: 23829, 21641
Telex: IEA UN 93830
CH,CS,E,M
EGYPTOR
P.O. Box 2558
42 El Zahraa Street
CAIRO, Egypt
Tel: 65 00 21
Telex: 93 337
P

EL SALVADOR

IPESA de El Salvador S.A.
29 Avenida Norte 1216
SAN SALVADOR
Tel: 26-6858, 26-6868
Telex: 20539 IPESASAL
A,CH,CM,CS,E,P

FINLAND

Hewlett-Packard Oy
Revontulentie 7
PL 24
SF-02101 ESPOO 10
Tel: (90) 4550211
Telex: 121563 hewpa sf
CH,CM,CS,P
Hewlett-Packard Oy
(Olarinluoma 7)
PL 24
02101 ESPOO 10
Tel: (90) 4521022
A,E,MS
Hewlett-Packard Oy
Aaloksenkatu 10-C
SF-40720-72 JYVASKYLA
Tel: (941) 216318
CH
Hewlett-Packard Oy
Kainuntie 1-C
SF-90140-14 OULU
Tel: (981) 338785
CH

FRANCE

Hewlett-Packard France
Z.I. Mercure B
Rue Berthelot
F-13763 Les Milles Cedex
AIX-EN-PROVENCE
Tel: 16 (42) 59-41-02
Telex: 410770F
A,CH,E,MS,P*

Hewlett-Packard France
64, rue Marchand Saillant
F-61000 ALENCON
Tel: 16 (33) 29 04 42
Hewlett-Packard France
Boite Postale 503
F-25026 BESANCON
28 rue de la Republique
F-25000 BESANCON
Tel: 16 (81) 83-16-22
CH,M

Hewlett-Packard France
13, Place Napoleon III
F-29000 BREST
Tel: 16 (98) 03-38-35

Hewlett-Packard France
Chemin des Mouilles
Boite Postale 162
F-69130 ECULLY Cedex (Lyon)
Tel: 16 (78) 833-81-25
Telex: 310617F
A,CH,CS,E,MP

Hewlett-Packard France
Tour Lorraine
Boulevard de France
F-91035 EVRY Cedex
Tel: 16 6 077-96-60
Telex: 692315F
E

Hewlett-Packard France
Parc d'Activite du Bois Briard
Ave. du Lac
F-91040 EVRY Cedex
Tel: 16 6 077-8383
Telex: 692315F
E

Hewlett-Packard France
5, avenue Raymond Chanas
F-38320 EYBENS (Grenoble)
Tel: 16 (76) 25-81-41
Telex: 980124 HP GRENOB EYBE
CH

Hewlett-Packard France
Centre d'Affaire Paris-Nord
Bâtiment Ampère 5 étage
Rue de la Commune de Paris
Boite Postale 300
F-93153 LE BLANC MESNIL
Tel: 16 (1) 865-44-52
Telex: 211032F
CH,CS,E,MS

Hewlett-Packard France
Parc d'Activités Cadere
Quartier Jean Mermoz
Avenue du Président JF Kennedy
F-33700 MERIGNAC (Bordeaux)
Tel: 16 (56) 34-00-84
Telex: 550105F
CH,E,MS

Hewlett-Packard France
Immuable "Les 3 B"
Nouveau Chemin de la Garde
ZAC de Bois Briard
F-44085 NANTES Cedex
Tel: 16 (40) 50-32-22
CH**

SALES & SUPPORT OFFICES

Arranged alphabetically by country

3



FRANCE (Cont'd)

Hewlett-Packard France
125, rue du Faubourg Bannier
F-45000 ORLEANS
Tel: 16 (38) 68 01 63

Hewlett-Packard France
Zone Industrielle de Courtaboeuf
Avenue des Tropiques
F-91947 Les Ulis Cedex ORSAY
Tel: (6) 907-78-25
Telex: 600048F
A,CH,CM,CS,E,MP,P

Hewlett-Packard France
Paris Porte-Maillet
15, Avenue de L'Amiral Bruix
F-75782 PARIS CEDEX 16
Tel: 16 (1) 502-12-20
Telex: 613663F
CH,MS,P

Hewlett-Packard France
124, Boulevard Tourasse
F-64000 PAU
Tel: 16 (59) 80 38 02

Hewlett-Packard France
2 Allée de la Bourgonnette
F-35100 RENNES
Tel: 16 (99) 51-42-44
Telex: 740912F
CH,CM,E,MS,P*

Hewlett-Packard France
98 Avenue de Bretagne
F-76100 ROUEN
Tel: 16 (35) 63-57-66
CH*,*,CS

Hewlett-Packard France
4 Rue Thomas Mann
Boite Postale 56
F-67033 STRASBOURG Cedex
Tel: 16 (88) 28-56-46
Telex: 890141F
CH,E,MS,P*

Hewlett-Packard France
Le Pérépole
20, Chemin du Pigeonnier de la Céprière
F-31083 TOULOUSE Cedex
Tel: 16 (61) 40-11-12
Telex: 531639F
A,CH,CS,E,P*

Hewlett-Packard France
9, rue Baudin
F-26000 VALENCE
Tel: 16 (75) 42 76 16

Hewlett-Packard France
Carolor
ZAC de Bois Briand
F-57640 VIGY (Metz)
Tel: 16 (8) 771 20 22
CH

Hewlett-Packard France
Immeuble Péricentre
F-59658 VILLENEUVE D'ASCQ Cedex
Tel: 16 (20) 91-41-25
Telex: 160124F
CH,E,MS,P*

GERMAN FEDERAL REPUBLIC
Hewlett-Packard GmbH
Geschäftsstelle
Keithstrasse 2-4
D-1000 BERLIN 30
Tel: (030) 24-90-86
Telex: 018 3405 hpbln d
A,CH,E,M,P

Hewlett-Packard GmbH
Geschäftsstelle
Herrenberger Strasse 130
D-7030 BOBLINGEN
Tel: (7031) 14-0
Telex:
A,CH,CM,CS,E,MP,P

Hewlett-Packard GmbH
Geschäftsstelle
Emanuel-Leutze-Strasse 1
D-4000 DUSSELDORF
Tel: (0211) 5971-1
Telex: 085/86 533 hpdd d
A,CH,CS,E,MS,P

Hewlett-Packard GmbH
Geschäftsstelle
Schleefstr. 28a
D-4600 DORTMUND-Aplerbeck
Tel: (0231) 45001

Hewlett-Packard GmbH
Vertriebszentrale Frankfurt
Berner Strasse 117
Postfach 560 140
D-6000 FRANKFURT 56
Tel: (0611) 50-04-1
Telex: 04 13249 hpffm d
A,CH,CM,CS,E,MP,P

Hewlett-Packard GmbH
Geschäftsstelle
Aussenstelle Bad Homburg
Louisenstrasse 115
D-6380 BAD HOMBURG
Tel: (06172) 109-0

Hewlett-Packard GmbH
Geschäftsstelle
Kapstadtring 5
D-2000 HAMBURG 60
Tel: (040) 63804-1
Telex: 021 63 032 hphh d
A,CH,CS,E,MS,P

Hewlett-Packard GmbH
Geschäftsstelle
Heidering 37-39
D-3000 HANNOVER 61
Tel: (0511) 5706-0
Telex: 092 3259
A,CH,CM,E,MS,P

Hewlett-Packard GmbH
Geschäftsstelle
Rosslauer Weg 2-4
D-6800 MANNHEIM
Tel: (0621) 70050
Telex: 0462105
A,C,E

Hewlett-Packard GmbH
Geschäftsstelle
Messerschmittstrasse 7
D-7910 NEU ULM
Tel: 0731-70241
Telex: 07 12816 HP ULM-D
A,C,E*

Hewlett-Packard GmbH
Geschäftsstelle
Ehhericherstr. 13
D-8500 NÜRNBERG 10
Tel: (0911) 5205-0
Telex: 0623 860
CH,CM,E,MS,P

Hewlett-Packard GmbH
Geschäftsstelle
Eschenstrasse 5
D-8028 TAUFKIRCHEN
Tel: (089) 6117-1
Telex: 0524985
A,CH,CM,E,MS,P

GREAT BRITAIN

See United Kingdom

GREECE

Kostas Karaynnis S.A.
8 Omirou Street
ATHENS 133
Tel: 32 30 303, 32 37 371
Telex: 215962 RKAR GR
A,CH,CM,CS,E,M,P

PLAISIO S.A.
G. Gerardos
24 Stournara Street
ATHENS
Tel: 36-11-160
Telex: 221871
P

GUATEMALA

IPESA
Avenida Reforma 3-48, Zona 9
GUATEMALA CITY
Tel: 316627, 314786
Telex: 4192 TELTRO GU
A,CH,CM,CS,E,M,P

HONG KONG

Hewlett-Packard Hong Kong, Ltd.
G.P.O. Box 795
5th Floor, Sun Hung Kai Centre
30 Harbour Road

HONG KONG
Tel: 5-8323211
Telex: 66678 HEWPA HX
Cable: HEWPACK HONG KONG
E,CH,CS,P

CET Ltd.
1402 Tung Wah Mansion
199-203 Hennessy Rd.
Wanchia, HONG KONG
Tel: 5-729376
Telex: 85148 CET HX
CM

Schmidt & Co. (Hong Kong) Ltd.
Wing On Centre, 28th Floor
Connaught Road, C.
HONG KONG
Tel: 5-455644
Telex: 74766 SCHMX HX
A,M

ICELAND

Elding Trading Company Inc.
Hafnarvölli-Tryggvagötu
P.O. Box 895
IS-REYKJAVIK
Tel: 1-58-20, 1-63-03
M

INDIA

Computer products are sold through Blue Star Ltd. All computer repairs and maintenance service is done through Computer Maintenance Corp.

Blue Star Ltd.
Sabri Complex II Floor
24 Residency Rd.
BANGALORE 560 025
Tel: 55660
Telex: 0845-430
Cable: BLUESTAR
A,CH*,CM,CS*,E

Blue Star Ltd.
Band Box House
Prabhadevi
BOMBAY 400 025
Tel: 422-3101
Telex: 011-3751
Cable: BLUESTAR
A,M

Blue Star Ltd.
Sahas
414/2 Vir Savarkar Marg
Prabhadevi
BOMBAY 400 025
Tel: 422-6155
Telex: 011-4093
Cable: FROSTBLUE
A,CH*,CM,CS*,E,M

Blue Star Ltd.
Kalyan, 19 Vishwas Colony
Alkapuri, BORODA, 390 005
Tel: 65235
Cable: BLUE STAR
A

Blue Star Ltd.
7 Hare Street
CALCUTTA 700 001
Tel: 12-01-31
Telex: 021-7655
Cable: BLUESTAR
A,M

Blue Star Ltd.
133 Kodambakkam High Road
MADRAS 600 034
Tel: 82057
Telex: 041-379
Cable: BLUESTAR
A,M

Blue Star Ltd.
Bhandari House, 7th/8th Floors
91 Nehru Place
NEW DELHI 110 024
Tel: 682547
Telex: 031-2463
Cable: BLUESTAR
A,CH*,CM,CS*,E,M

Blue Star Ltd.
15/16-C Wellesley Rd.
PUNE 411 011
Tel: 22775
Cable: BLUE STAR
A

Blue Star Ltd.
2-2-47/1108 Bolarum Rd.
SECUNDERABAD 500 003
Tel: 72057
Telex: 0155-459
Cable: BLUEFROST
A,E

Blue Star Ltd.
T.C. 7/603 Poornima
Maruthankuzhi
TRIVANDRUM 695 013
Tel: 65799
Telex: 0884-259
Cable: BLUESTAR
E

Computer Maintenance Corporation Ltd.
115, Sarojini Devi Road
SECUNDERABAD 500 003
Tel: 310-184, 345-774
Telex: 031-2960
CH**



SALES & SUPPORT OFFICES

Arranged alphabetically by country

INDONESIA

BERCA Indonesia P.T.
P.O.Box 496/Jkt
Jl. Abdul Muis 62
JAKARTA
Tel: 21-373009
Telex: 46748 BERSAL IA
Cable: BERSAL JAKARTA P
BERCA Indonesia P.T.
P.O.Box 2497/Jkt
Antara Bldg., 17th Floor
Jl. Medan Merdeka Selatan 17
JAKARTA-PUSAT
Tel: 21-344-181
Telex: BERSAL IA
A,CS,E,M
BERCA Indonesia P.T.
P.O. Box 174/SBY
Jl. Kutei No. 11
SURABAYA
Tel: 68172
Telex: 31146 BERSAL SB
Cable: BERSAL-SURABAYA
A*,E,M,P

IRAQ

Hewlett-Packard Trading S.A.
Service Operation
Al Mansoor City 9B/3/7
BAGHDAD
Tel: 551-49-73
Telex: 212-455 HEPAIRAQ IK
CH,CS

IRELAND

Hewlett-Packard Ireland Ltd.
82/83 Lower Leeson Street
DUBLIN 2
Tel: 0001 608800
Telex: 30439
A,CH,CM,CS,E,M,P
Cardiac Services Ltd.
Kilmore Road
Artane
DUBLIN 5
Tel: (01) 351820
Telex: 30439
M

ISRAEL

Eldan Electronic Instrument Ltd.
P.O.Box 1270
JERUSALEM 91000
16, Ohaliav St.
JERUSALEM 94467
Tel: 533 221, 553 242
Telex: 25231 AB/PAKRD IL
A
Electronics Engineering Division
Motorola Israel Ltd.
16 Kremenetski Street
P.O. Box 25016
TEL-AVIV 67899
Tel: 3 88 388
Telex: 33569 Motil IL
Cable: BASTEL Tel-Aviv
CH,CM,CS,E,M,P

ITALY

Hewlett-Packard Italiana S.p.A.
Traversa 99C
Via Giulio Petroni, 19
I-70124 **BARI**
Tel: (080) 41-07-44
M

Hewlett-Packard Italiana S.p.A.
Via Martin Luther King, 38/III
I-40132 **BOLOGNA**
Tel: (051) 402394
Telex: 511630
CH,E,MS
Hewlett-Packard Italiana S.p.A.
Via Principe Nicola 43G/C
I-95126 **CATANIA**
Tel: (095) 37-10-87
Telex: 970291
C,P

Hewlett-Packard Italiana S.p.A.
Via G. Di Vittorio 9
I-20063 **CERNUSCO SUL NAVIGLIO**
(Milano)
Tel: (02) 923691
Telex: 334632
A,CH,CM,CS,E,MP,P
Hewlett-Packard Italiana S.p.A.
Via C. Colombo 49
I-20090 **TREZZANO SUL NAVIGLIO**
(Milano)
Tel: (02) 4459041
Telex: 322116
C,M

Hewlett-Packard Italiana S.p.A.
Via Nuova San Rocco a
Capodimonte, 62/A
I-80131 **NAPOLI**
Tel: (081) 7413544
Telex: 710698
A,CH,E

Hewlett-Packard Italiana S.p.A.
Viale G. Modugno 33
I-16156 **GENOVA PEGLI**
Tel: (010) 68-37-07
Telex: 215238
E,C

Hewlett-Packard Italiana S.p.A.
Via Pelizzo 15
I-35128 **PADOVA**
Tel: (049) 664888
Telex: 430315
A,CH,E,MS

Hewlett-Packard Italiana S.p.A.
Viale C. Pavese 340
I-00144 **ROMA EUR**
Tel: (06) 54831
Telex: 610514
A,CH,CM,CS,E,MS,P*

Hewlett-Packard Italiana S.p.A.
Via di Casellina 57/C
I-50018 **SCANDICCI-FIRENZE**
Tel: (055) 753863

Hewlett-Packard Italiana S.p.A.
Corso Svizzera, 185
I-10144 **TORINO**
Tel: (011) 74 4044
Telex: 221079
CH,E

JAPAN

Yokogawa-Hewlett-Packard Ltd.
29-21 Takaido-Higashi, 3 Chome
Suginami-ku **TOKYO 168**
Tel: (03) 331-611
Telex: 232-2024 YHPTOK
A,CH,CM,CS,E,MP,P*
Yokogawa-Hewlett-Packard Ltd.
Meiji-Seimei Bldg. 6F
3-1 Hon Chiba-Cho
CHIBA, 280
Tel: 472 25 7701
E,CH,CS

Yokogawa-Hewlett-Packard Ltd.
Yasuda-Seimei Hiroshima Bldg.
6-11, Hon-dori, Naka-ku
HIROSHIMA, 730
Tel: 82-241-0611
Yokogawa-Hewlett-Packard Ltd.
Towa Building
2-3, Kaigan-dori, 2 Chome Chuo-ku
KOBE, 650
Tel: (078) 392-4791
C,E

Yokogawa-Hewlett-Packard Ltd.
Kumagaya Asahi 82 Bldg
3-4 Tsukuba
KUMAGAYA, Saitama 360
Tel: (0485) 24-6563
CH,CM,E

Yokogawa-Hewlett-Packard Ltd.
Asahi Shinbun Daiichi Seimei Bldg.
4-7, Hanabata-cho
KUMAMOTO, 860
Tel: (0963) 54-7311
CH,E

Yokogawa-Hewlett-Packard Ltd.
Shin-Kyoto Center Bldg.
614, Higashi-Shiokoji-cho
Karasuma-Nishiiru
Shiokoji-dori, Shimogyo-ku
KYOTO, 600
Tel: 075-343-0921
CH,E

Yokogawa-Hewlett-Packard Ltd.
Mito Mitsui Bldg
4-73, Sanno-maru, 1 Chome
MITO, Ibaraki 310
Tel: (0292) 25-7470
CH,CM,E

Yokogawa-Hewlett-Packard Ltd.
Sumitomo Seimei 14-9 Bldg.
Meieki-Minami, 2 Chome
Nakamura-ku
NAGOYA, 450
Tel: (052) 571-5171
CH,CM,CS,E,MS

Yokogawa-Hewlett-Packard Ltd.
Chuo Bldg.,
4-20 Nishinakajima, 5 Chome
Yodogawa-ku
OSAKA, 532
Tel: (06) 304-6021
Telex: YHPOSA 523-3624
A,CH,CM,CS,E,MP,P*

Yokogawa-Hewlett-Packard Ltd.
27-15, Yabe, 1 Chome
SAGAMIHARA Kanagawa, 229
Tel: 0427 59-1311

Yokogawa-Hewlett-Packard Ltd.
Daiichi Seimei Bldg.
7-1, Nishi Shinjuku, 2 Chome
Shinjuku-ku, **TOKYO 160**
Tel: 03-348-4611
CH,E

Yokogawa-Hewlett-Packard Ltd.
29-21 Takaido-Higashi, 3 Chome
Suginami-ku **TOKYO 168**
Tel: (03) 331-611
Telex: 232-2024 YHPTOK
A,CH,CM,CS,E,MP,P*

Yokogawa-Hewlett-Packard Ltd.
Daiichi Asano Building
2-8, Odori, 5 Chome
UTSUNOMIYA, Tochigi 320
Tel: (0286) 25-7155
CH,CS,E

Yokogawa-Hewlett-Packard Ltd.
Yasuda Seimei Nishiguchi Bldg.
30-4 Tsuruya-cho, 3 Chome
YOKOHAMA 221
Tel: (045) 312-1252
CH,CM,E

JORDAN

Mouasher Cousins Company
P.O. Box 1387
AMMAN
Tel: 24907, 39907
Telex: 21456 SABCO JO
CH,E,M,P

KENYA

ADCOM Ltd., Inc., Kenya
P.O.Box 30070
NAIROBI
Tel: 331955
Telex: 22639
E,M

KOREA

Samsung Electronics HP Division
12 Fl. Kinam Bldg.
San 75-31, Yeoksam-Dong
Kangnam-Ku
Yongdong P.O. Box 72
SEOUL
Tel: 555-7555, 555-5447
Telex: K27364 SAMSAN
A,CH,CM,CS,E,M,P

KUWAIT

Al-Khaldiya Trading & Contracting
P.O. Box 830 Safat
KUWAIT
Tel: 42-4910, 41-1726
Telex: 22481 Areeg kl
CH,E,M
Photo & Cine Equipment
P.O. Box 270 Safat
KUWAIT
Tel: 42-2846, 42-3801
Telex: 22247 Malin kl
P

LEBANON

G.M. Dolmajian
Achrafieh
P.O. Box 165.167
BEIRUT
Tel: 290293
MP**
Computer Information Systems
P.O. Box 11-6274
BEIRUT
Tel: 89 40 73
Telex: 22259
C

LUXEMBOURG

Hewlett-Packard Belgium S.A./N.V.
Blvd de la Woluwe, 100
Woluwedel
B-1200 **BRUSSELS**
Tel: (02) 762-32-00
Telex: 23-494 paloben bru
A,CH,CM,CS,E,MP,P

MALAYSIA

Hewlett-Packard Sales (Malaysia)
Sdn. Bhd.
1st Floor, Bangunan British
American
Jalan Semantan, Damansara Heights
KUALA LUMPUR 23-03
Tel: 943022
Telex: MA31011
A,CH,E,M,P*

SALES & SUPPORT OFFICES

Arranged alphabetically by country

5



MAYLAISIA (Cont'd)

Protel Engineering
P.O.Box 1917
Lot 6624, Section 64
23/4 Pending Road
Kuching, SARAWAK
Tel: 36299
Telex: MA 70904 PROMAL
Cable: PROTELENG
A,E,M

MALTA

Philip Toledo Ltd.
Notabile Rd.
MRIEHEL
Tel: 447 47, 455 66
Telex: Media MW 649
E,P

MEXICO

Hewlett-Packard Mexicana, S.A.
de C.V.
Av. Periferico Sur No. 6501
Tepepan, Xochimilco
16020 MEXICO D.F.
Tel: 6-76-46-00
Telex: 17-74-507 HEWPACK MEX
A,CH,CS,E,MS,P
Hewlett-Packard Mexicana, S.A.
de C.V.
Ave. Colonia del Valle 409
Col. del Valle
Municipio de Garza Garcia
MONTERREY, Nuevo Leon
Tel: 78 42 41
Telex: 038 410
CH
ECISA
José Vasconcelos No. 218
Col. Condesa Deleg. Cuauhtémoc
MEXICO D.F. 06140
Tel: 553-1206
Telex: 17-72755 ECE ME
M

MOROCCO

Dolbeau
81 rue Karatchi
CASABLANCA
Tel: 3041-82, 3068-38
Telex: 23051, 22822
E

Gerep

2 rue d'Agadir
Boite Postale 156
CASABLANCA
Tel: 272093, 272095
Telex: 23 739
P

NETHERLANDS

Hewlett-Packard Nederland B.V.
Van Heuven Goedhartlaan 121
NL 1181KK AMSTELVEEN
P.O. Box 667
NL 1180 AR AMSTELVEEN
Tel: (020) 47-20-21
Telex: 13 216 HEPAC NL
A,CH,CM,CS,E,MP,P
Hewlett-Packard Nederland B.V.
Bongerd 2
NL 2906VK CAPELLE A/D IJSSEL
P.O. Box 41
NL 2900AA CAPELLE A/D IJSSEL
Tel: (10) 51-64-44
Telex: 21261 HEPAC NL
A,CH,CS,E

Hewlett-Packard Nederland B.V.
Pastoor Petersstraat 134-136
NL 5612 LV EINDHOVEN
P.O. Box 2342
NL 5600 CH EINDHOVEN
Tel: (040) 326911
Telex: 51484 hepae nl
A,CH**E,M

NEW ZEALAND

Hewlett-Packard (N.Z.) Ltd.
5 Owens Road
P.O. Box 26-189
Epsom, AUCKLAND
Tel: 687-159
Cable: HEWPACK Auckland
CH,CM,E,P*
Hewlett-Packard (N.Z.) Ltd.
4-12 Cruickshank Street
Kilbirnie, WELLINGTON 3
P.O. Box 9443
Courtenay Place, WELLINGTON 3
Tel: 877-199
Cable: HEWPACK Wellington
CH,CM,E,P

Northrop Instruments & Systems Ltd.
369 Khyber Pass Road
P.O. Box 8602
AUCKLAND
Tel: 794-091
Telex: 60605
A,M

Northrop Instruments & Systems Ltd.
110 Mandeville St.
P.O. Box 8388
CHRISTCHURCH
Tel: 486-928
Telex: 4203
A,M

Northrop Instruments & Systems Ltd.
Sturdee House
85-87 Ghuznee Street
P.O. Box 2406
WELLINGTON
Tel: 850-091
Telex: NZ 3380
A,M

NORTHERN IRELAND

See United Kingdom

NORWAY

Hewlett-Packard Norge A/S
Folke Bernadottes vei 50
P.O. Box 3558
N-5033 FYLLINGSDALEN (Bergen)
Tel: 0047/5/16 55 40
Telex: 16621 hpnas n
CH,CS,E,MS

Hewlett-Packard Norge A/S
Österndalen 16-18
P.O. Box 34
N-1345 ØSTERÅS
Tel: 0047/2/17 11 80
Telex: 16621 hpnas n
A,CH,CM,CS,E,MP

OMAN

Khimjil Ramdas
P.O. Box 19
MUSCAT
Tel: 722225, 745601
Telex: 3289 BROKER MB MUSCAT
P
Suhail & Saud Bahwan
P.O. Box 169
MUSCAT
Tel: 734 201-3
Telex: 3274 BAHWAN MB

PAKISTAN

Mushko & Company Ltd.
1-B, Street 43
Sector F-8/1
ISLAMABAD
Tel: 51071
Cable: FEMUS Rawalpindi
A,E,M
Mushko & Company Ltd.
Oosman Chambers
Abdullah Haroon Road
KARACHI 0302
Tel: 524131, 524132
Telex: 2894 MUSKO PK
Cable: COOPERATOR Karachi
A,E,M,P*

PANAMA

Electrónico Balboa, S.A.
Calle Samuel Lewis, Ed. Alfa
Apartado 4929
PANAMA 5
Tel: 63-6613, 63-6748
Telex: 3483 ELECTRON PG
A,CM,E,MP

PERU

Cia Electro Médica S.A.
Los Flamencos 145, San Isidro
Casilla 1030
LIMA 1
Tel: 41-4325, 41-3703
Telex: Pub. Booth 25306
CM,E,MP

PHILIPPINES

The Online Advanced Systems Corporation
Rico House, Amorsolo Cor. Herrera Street
Legaspi Village, Makati
P.O. Box 1510
Metro MANILA
Tel: 85-35-81, 85-34-91, 85-32-21
Telex: 3274 ONLINE
A,CH,CS,E,M
Electronic Specialists and Proponents Inc.
690-B Epitacio de los Santos Avenue
Cubao, QUEZON CITY
P.O. Box 2649 Manila
Tel: 98-96-81, 98-96-82, 98-96-83
Telex: 40018, 42000 ITT GLOBE
MACKAY BOOTH
P

PORTUGAL

Mundinter
Intercambio Mundial de Comércio
S.A.R.L.
P.O. Box 2761
Av. Antonio Augusto de Aguiar 138
P-LISBON
Tel: (19) 53-21-31, 53-21-37
Telex: 16691 munter p
M
Soquímica
Av. da Liberdade, 220-2
1298 LISBOA Codex
Tel: 56 21 81/2/3
Telex: 13316 SABASA
P
Telectra-Empresa Técnica de Equipamentos Eléctricos S.A.R.L.
Rua Rodrigo da Fonseca 103
P.O. Box 2531
P-LISBON 1
Tel: (19) 68-60-72
Telex: 12598
CH,CS,E,P

PUERTO RICO

Hewlett-Packard Puerto Rico
Ave. Muñoz Rivera #101
Esq. Calle Ochoa
HATO REY, Puerto Rico 00918
Tel: (809) 754-7800
Hewlett-Packard Puerto Rico
Calle 272 Edificio 203
Urb. Country Club
RIO PIEDRAS, Puerto Rico
P.O. Box 4407
CAROLINA, Puerto Rico 00628
Tel: (809) 762-7255
A,CH,CS

QATAR

Computeabia
P.O. Box 2750
DOHA
Tel: 883555
Telex: 4806 CHPARB
P
Eastern Technical Services
P.O. Box 4747
DOHA
Tel: 329 993
Telex: 4156 EASTEC DH
Nasser Trading & Contracting
P.O. Box 1563
DOHA
Tel: 22170, 23539
Telex: 4439 NASSER DH
M

SAUDI ARABIA

Modern Electronic Establishment
Hewlett-Packard Division
P.O. Box 22015
Thuobah
AL-KHOBAR
Tel: 895-1760, 895-1764
Telex: 671 106 HPMEEEK SJ
Cable: ELECTA AL-KHOBAR
CH,CS,E,M
Modern Electronic Establishment
Hewlett-Packard Division
P.O. Box 1228
Redec Plaza, 6th Floor
JEDDAH
Tel: 644 38 48
Telex: 4027 12 FARNAS SJ
Cable: ELECTA JEDDAH
CH,CS,E,M
Modern Electronic Establishment
Hewlett-Packard Division
P.O. Box 22015
RIYADH
Tel: 491-97 15, 491-63 87
Telex: 202049 MEERYD SJ
CH,CS,E,M
Abdul Ghani El Ajou
P.O. Box 78
RIYADH
Tel: 40 41 717
Telex: 200 932 EL AJOU
P

SCOTLAND

See United Kingdom

SINGAPORE

Hewlett-Packard Singapore (Sales)
Pte. Ltd.
#08-00 Inchcape House
450-2 Alexandra Road
P.O. Box 58 Alexandra Rd. Post Office
SINGAPORE, 9115
Tel: 631788
Telex: HPSGSO RS 34209
Cable: HEWPACK, Singapore
A,CH,CS,E,MS,P



SALES & SUPPORT OFFICES

Arranged alphabetically by country

SINGAPORE (Cont'd)

Dynamar International Ltd.
Unit 05-11 Block 6
Kolam Ayer Industrial Estate
SINGAPORE 1334
Tel: 747-6188
Telex: RS 26283
CM

SOUTH AFRICA

Hewlett-Packard So Africa (Pty.) Ltd.
P.O. Box 120
Howard Place **CAPE PROVINCE 7450**
Pine Park Center, Forest Drive,
Pinelands

CAPE PROVINCE 7405

Tel: 53-7954
Telex: 57-20006
A,CH,CM,E,MS,P

Hewlett-Packard So Africa (Pty.) Ltd.
P.O. Box 37099
92 Overport Drive
DURBAN 4067
Tel: 28-4178, 28-4179, 28-4110
Telex: 6-22954
CH,CM

Hewlett-Packard So Africa (Pty.) Ltd.
6 Linton Arcade
511 Cape Road
Linton Grange
PORT ELIZABETH 6000
Tel: 041-302148
CH

Hewlett-Packard So Africa (Pty.) Ltd.
P.O. Box 33345
Glenstantia 0010 **TRANSVAAL**
1st Floor East
Constantia Park Ridge Shopping
Centre
Constantia Park
PRETORIA
Tel: 982043
Telex: 32163
CH,E

Hewlett-Packard So Africa (Pty.) Ltd.
Private Bag Wendywood
SANDTON 2144
Tel: 802-5111, 802-5125
Telex: 4-20877
Cable: HEWPACK Johannesburg
A,CH,CM,CS,E,MS,P

SPAIN

Hewlett-Packard Española S.A.
Calle Entenza, 321
E-BARCELONA 29
Tel: 322.24.51, 321.73.54
Telex: 52603 hpbce
A,CH,CS,E,MS,P

Hewlett-Packard Española S.A.
Calle San Vicente S/No
Edificio Albia II
E-BILBAO 1
Tel: 423.83.06
A,CH,E,MS

Hewlett-Packard Española S.A.
C/ta. de la Coruña, Km. 16, 400
Las Rozas
E-MADRID
Tel: (1) 637.00.11
CH,CS,M

Hewlett-Packard Española S.A.
Avda. S. Francisco Javier, S/no
Planta 10. Edificio Sevilla 2,
E-SEVILLA 5
Tel: 64.44.54
Telex: 72933
A,CS,MS,P

Hewlett-Packard Española S.A.
Calle Ramon Gordillo, 1 (Entlo.3)
E-VALENCIA 10
Tel: 361-1354
CH,P

SWEDEN

Hewlett-Packard Sverige AB
Sunnanvagen 14K
S-22226 **LUND**
Tel: (046) 13-69-79
Telex: (854) 17886 (via Spånga
office)
CH

Hewlett-Packard Sverige AB
Östra Tullgatan 3
S-21128 **MALMÖ**
Tel: (040) 70270
Telex: (854) 17886 (via Spånga
office)

Hewlett-Packard Sverige AB
Västra Vintergatan 9
S-70344 **ÖREBRO**
Tel: (19) 10-48-80
Telex: (854) 17886 (via Spånga
office)
CH

Hewlett-Packard Sverige AB
Skalholtsgatan 9, Kista
Box 19

S-16393 **SPÅNGA**
Tel: (08) 750-2000
Telex: (854) 17886
Telefax: (08) 7527781
A,CH,CM,CS,E,MS,P

Hewlett-Packard Sverige AB
Frötallsgatan 30
S-42132 **VÄSTRA-FRÖLUNDA**
Tel: (031) 49-09-50
Telex: (854) 17886 (via Spånga
office)
CH,E,P

SWITZERLAND

Hewlett-Packard (Schweiz) AG
Clarastrasse 12
CH-4058 **BASEL**
Tel: (61) 33-59-20
A

Hewlett-Packard (Schweiz) AG
7, rue du Bois-du-Lan
Case Postale 365
CH-1217 **MEYRIN 2**
Tel: (0041) 22-83-11-11
Telex: 27333 HPAG CH
CH,CM,CS

Hewlett-Packard (Schweiz) AG
Allmend 2
CH-8967 **WIDEN**
Tel: (0041) 57 31 21 11
Telex: 53933 hpag ch
Cable: HPAG CH
A,CH,CM,CS,E,MS,P

SYRIA

General Electronic Inc.
Nuri Basha Ahnaf Ebn Kays Street
P.O. Box 5781
DAMASCUS
Tel: 33-24-87
Telex: 411 215
Cable: ELECTROBOR DAMASCUS
E

Middle East Electronics
P.O. Box 2308
Abu Rumnaneh
DAMASCUS
Tel: 33 4 5 92
Telex: 411 304
M

TAIWAN

Hewlett-Packard Far East Ltd.
Kaohsiung Office
2/F 68-2, Chung Cheng 3rd Road
KAOHSIUNG
Tel: (07) 241-2318
CH,CS,E

Hewlett-Packard Far East Ltd.
Taiwan Branch
8th Floor
337 Fu Hsing North Road
TAIPEI

Tel: (02) 712-0404
Telex: 24439 HEWPACK
Cable: HEWPACK Taipei
A,CH,CM,CS,E,M,P
Ing Lih Trading Co.
3rd Floor, 7 Jen-Ai Road, Sec. 2
TAIPEI 100
Tel: (02) 3948191
Cable: INGLIH TAIPEI
A

THAILAND

Unimesa
30 Patpong Ave., Suriwong
BANGKOK 5
Tel: 235-5727
Telex: 84439 Simonco TH
Cable: UNIMESA Bangkok
A,CH,CS,E,M
Bangkok Business Equipment Ltd.
5/5-6 Dejo Road
BANGKOK
Tel: 234-8670, 234-8671
Telex: 87669-BEQUIPT TH
Cable: BUSIQUIPT Bangkok
P

TRINIDAD & TOBAGO

Caribbean Telecoms Ltd.
50/A Jerningham Avenue
P.O. Box 732
PORT-OF-SPAIN
Tel: 62-44213, 62-44214
Telex: 235,272 HUGCO WG
CM,E,M,P

TUNISIA

Tunisie Electronique
31 Avenue de la Liberte
TUNIS
Tel: 280-144
E,P
Corema
1 ter. Av. de Carthage
TUNIS
Tel: 253-821
Telex: 12319 CABAM TN
M

TURKEY

Teknim Company Ltd.
Iran Caddesi No. 7
Kavaklidere, **ANKARA**
Tel: 275800
Telex: 42155 TKNM TR
E

E.M.A.
Medina Eldem Sokak No.41/6
Yüksel Caddesi
ANKARA
Tel: 175 622
Telex: 42 591
M

UNITED ARAB EMIRATES

Emilat Ltd.
P.O. Box 2711
ABU DHABI
Tel: 82 04 19-20
Cable: EMITAC ABUDHABI
Emilat Ltd.
P.O. Box 1641
SHARJAH
Tel: 591 181
Telex: 68136 Emilat Sh
CH,CS,E,M,P

UNITED KINGDOM

GREAT BRITAIN
Hewlett-Packard Ltd.
Trafalgar House
Navigation Road
ALTRINCHAM
Cheshire WA14 1NU
Tel: 061 928 6422
Telex: 668068
A,CH,CS,E,M,MS,P
Hewlett-Packard Ltd.
Elstree House, Elstree Way
BOREHAMWOOD, Herts WD6 1SG
Tel: 01 207 5000
Telex: 8952716
E,CH,CS,P

Hewlett-Packard Ltd.
Oakfield House, Oakfield Grove
Clifton **BRISTOL**, Avon BS8 2BN
Tel: 0272 736806
Telex: 444302
CH,CS,E,P

Hewlett-Packard Ltd.
Bridewell House
Bridewell Place
LONDON EC4V 6BS
Tel: 01 583 6565
Telex: 298163
CH,CS,P

Hewlett-Packard Ltd.
Fourier House
257-263 High Street
LONDON COLNEY
Herts. AL2 1HA, St. Albans
Tel: 0727 24400
Telex: 1-8952716
CH,CS

Hewlett-Packard Ltd.
Pontefract Road
NORMANTON, West Yorkshire WF6 1RN
Tel: 0924 895566
Telex: 557355
CH,CS,P

Hewlett-Packard Ltd.
The Quadrangle
106-118 Station Road
REDHILL, Surrey RH1 1PS
Tel: 0737 68655
Telex: 947234
CH,CS,E,P

SALES & SUPPORT OFFICES

Arranged alphabetically by country

7



GREAT BRITAIN (Cont'd)

Hewlett-Packard Ltd.
Avon House
435 Stratford Road
Shirley, SOLIHULL, West Midlands
B90 4BL
Tel: 021 745 8800
Telex: 339105
CH,CS,E,P

Hewlett-Packard Ltd.
West End House
41 High Street, West End
SOUTHAMPTON
Hampshire SO3 3DQ
Tel: 04218 6767
Telex: 477138
CH,CS,P

Hewlett-Packard Ltd.
Eskdale Rd.
Winnersh, **WOKINGHAM**
Berkshire RG11 5DZ
Tel: 0734 696622
Telex: 848884
E

Hewlett-Packard Ltd.
King Street Lane
Winnersh, **WOKINGHAM**
Berkshire RG11 5AR
Tel: 0734 784774
Telex: 847178
A,CH,CS,E,M,MP,P
Hewlett-Packard Ltd.
Nine Mile Ride
Easthampstead, **WOKINGHAM**
Berkshire, RG11 3LL
Tel: 0344 773100
Telex: 848805
CH,CS,E,P

IRELAND

NORTHERN IRELAND

Hewlett-Packard Ltd.
Cardiac Services Building
95A Finaghy Road South
BELFAST BT10 0BY
Tel: 0232 625-566
Telex: 747626
CH,CS

SCOTLAND

Hewlett-Packard Ltd.
SOUTH QUEENSFERRY
West Lothian, EH30 9TG
Tel: 031 331 1188
Telex: 72682
CH,CM,CS,E,M,P

UNITED STATES

Alabama

Hewlett-Packard Co.
700 Century Park South, Suite 128
BIRMINGHAM, AL 35226
Tel: (205) 822-6802
A,CH,M

Hewlett-Packard Co.
420 Wynn Drive
HUNTSVILLE, AL 35805
P.O. Box 7700
HUNTSVILLE, AL 35807
Tel: (205) 830-2000
CH,CM,CS,E,M*

Arizona

Hewlett-Packard Co.
8080 Pointe Parkway West
PHOENIX, AZ 85044
Tel: (602) 273-8000
A,CH,CM,CS,E,MS

Hewlett-Packard Co.
2424 East Aragon Road
TUCSON, AZ 85706
Tel: (602) 889-4631
CH,E,MS**

California

Hewlett-Packard Co.
99 South Hill Dr.
BRISBANE, CA 94005
Tel: (415) 330-2500
CH,CS

Hewlett-Packard Co.
P.O. Box 7830 (93747)
5060 E. Clinton Avenue, Suite 102
FRESNO, CA 93727
Tel: (209) 252-9652
CH,CS,MS

Hewlett-Packard Co.
P.O. Box 4230
1430 East Orangethorpe
FULLERTON, CA 92631
Tel: (714) 870-1000
CH,CM,CS,E,MP

Hewlett-Packard Co.
320 S. Kellogg, Suite B
GOLETA, CA 93117
Tel: (805) 967-3405
CH

Hewlett-Packard Co.
5400 W. Rosecrans Boulevard
LAWDALE, CA 90260
P.O. Box 92105
LOS ANGELES, CA 90009
Tel: (213) 970-7500
Telex: 910-325-6608
CH,CM,CS,MP

Hewlett-Packard Co.
3155 Porter Oaks Drive
PALO ALTO, CA 94304
Tel: (415) 857-8000
CH,CS,E

Hewlett-Packard Co.
4244 So. Market Court, Suite A
P.O. Box 15976
SACRAMENTO, CA 95852
Tel: (916) 929-7222
A*,CH,CS,E,MS

Hewlett-Packard Co.
9606 Aero Drive
P.O. Box 23333
SAN DIEGO, CA 92139
Tel: (619) 279-3200
CH,CM,CS,E,MP

Hewlett-Packard Co.
2305 Camino Ramon "C"
SAN RAMON, CA 94583
Tel: (415) 838-5900
CH,CS

Hewlett-Packard Co.
3005 Scott Boulevard
SANTA CLARA, CA 95050
Tel: (408) 988-7000
Telex: 910-338-0586
A,CH,CM,CS,E,MP

Hewlett-Packard Co.
5703 Corsa Avenue
WESTLAKE VILLAGE, CA 91362
Tel: (213) 706-6800
E*,CH*,CS*

Colorado

Hewlett-Packard Co.
24 Inverness Place, East
ENGLEWOOD, CO 80112
Tel: (303) 649-5000
A,CH,CM,CS,E,MS

Connecticut

Hewlett-Packard Co.
47 Barnes Industrial Road South
P.O. Box 5007
WALLINGFORD, CT 06492
Tel: (203) 265-7801
A,CH,CM,CS,E,MS

Florida

Hewlett-Packard Co.
2901 N.W. 62nd Street
P.O. Box 24210
FORT LAUDERDALE, FL 33307
Tel: (305) 973-2600
CH,CS,E,MP

Hewlett-Packard Co.
6177 Lake Ellenor Drive
P.O. Box 13910
ORLANDO, FL 32859
Tel: (305) 859-2900
A,CH,CM,CS,E,MS

Hewlett-Packard Co.
5750B N. Hoover Blvd., Suite 123
P.O. Box 15200
TAMPA, FL 33614
Tel: (813) 884-3282
A*,CH,CM,CS,E*,M*

Georgia

Hewlett-Packard Co.
2000 South Park Place
P.O. Box 105005
ATLANTA, GA 30348
Tel: (404) 955-1500
Telex: 810-766-4890
A,CH,CM,CS,E,MP

Hawaii

Hewlett-Packard Co.
Kawaiahao Plaza, Suite 190
667 South King Street
HONOLULU, HI 96813
Tel: (808) 526-1555
A,CH,E,MS

Illinois

Hewlett-Packard Co.
304 Eldorado Road
P.O. Box 1607
BLOOMINGTON, IL 61701
Tel: (309) 662-9411
CH,MS**

Hewlett-Packard Co.
1100 31st Street, Suite 100
DOWNERS GROVE, IL 60515
Tel: (312) 960-5760
CH,CS

Hewlett-Packard Co.
5201 Tollview Drive
ROLLING MEADOWS, IL 60008
Tel: (312) 255-9800
Telex: 910-687-1066
A,CH,CM,CS,E,MP

Indiana

Hewlett-Packard Co.
7301 No. Shadeland Avenue
P.O. Box 50807
INDIANAPOLIS, IN 46250
Tel: (317) 842-1000
A,CH,CM,CS,E,MS

Iowa

Hewlett-Packard Co.
1776 22nd Street, Suite 1
WEST DES MOINES, IA 50265
Tel: (515) 224-1435
CH,MS**

Kansas

Hewlett-Packard Co.
7804 East Funston Road, #203
WICHITA, KS 67207
Tel: (316) 684-8491
CH

Kentucky

Hewlett-Packard Co.
10300 Linn Station Road, #100
LOUISVILLE, KY 40223
Tel: (502) 426-0100
A,CH,CS,MS

Louisiana

Hewlett-Packard Co.
160 James Drive East
ST. ROSE, LA 70087
P.O. Box 1449
KENNER, LA 70063
Tel: (504) 467-4100
A,CH,CS,E,MS

Maryland

Hewlett-Packard Co.
3701 Koppers Street
BALTIMORE, MD 21227
Tel: (301) 644-5800
Telex: 710-862-1943
A,CH,CM,CS,E,MS
Hewlett-Packard Co.
2 Choke Cherry Road
ROCKVILLE, MD 20850
Tel: (301) 948-6370
A,CH,CM,CS,E,MP

Massachusetts

Hewlett-Packard Co.
1775 Minuteman Road
ANDOVER, MA 01810
Tel: (617) 682-1500
A,C,CH,CS,CM,E,MP,P*
Hewlett-Packard Co.
32 Hartwell Avenue
LEXINGTON, MA 02173
Tel: (617) 861-8960
CH,CS,E

Michigan

Hewlett-Packard Co.
4326 Cascade Road S.E.
GRAND RAPIDS, MI 49506
Tel: (616) 957-1970
CH,CS,MS
Hewlett-Packard Co.
1771 W. Big Beaver Road
TROY, MI 48064
Tel: (313) 643-6474
CH,CS

Minnesota

Hewlett-Packard Co.
2025 W. Larpenteur Ave.
ST. PAUL, MN 55113
Tel: (612) 644-1100
A,CH,CM,CS,E,MP

Missouri

Hewlett-Packard Co.
11131 Colorado Avenue
KANSAS CITY, MO 64137
Tel: (816) 763-8000
A,CH,CM,CS,E,MS
Hewlett-Packard Co.
13001 Hollenberg Drive
BRIDGETON, MO 63044
Tel: (314) 344-5100
A,CH,CS,E,MP



SALES & SUPPORT OFFICES

Arranged alphabetically by country

UNITED STATES (Cont'd)

Nebraska

Hewlett-Packard
10824 Old Mill Rd., Suite 3
OMAHA, NE 68154
Tel: (402) 334-1813
CM,MS

New Jersey

Hewlett-Packard Co.
120 W. Century Road
PARAMUS, NJ 07652
Tel: (201) 265-5000
A,CH,CM,CS,E,MP
Hewlett-Packard Co.
60 New England Av. West
PISCATAWAY, NJ 08854
Tel: (201) 981-1199
A,CH,CM,CS,E

New Mexico

Hewlett-Packard Co.
11300 Lomas Blvd., N.E.
P.O. Box 11634
ALBUQUERQUE, NM 87112
Tel: (505) 292-1330
CH,CS,E,MS

New York

Hewlett-Packard Co.
5 Computer Drive South
ALBANY, NY 12205
Tel: (518) 458-1550
A,CH,E,MS
Hewlett-Packard Co.
9600 Main Street
P.O. Box AC
CLARENCE, NY 14031
Tel: (716) 759-8621
CH

Hewlett-Packard Co.
200 Cross Keys Office Park
FAIRPORT, NY 14450
Tel: (716) 223-9950
CH,CM,CS,E,MS

Hewlett-Packard Co.
7641 Henry Clay Blvd.
LIVERPOOL, NY 13088
Tel: (315) 451-1820
A,CH,CM,E,MS

Hewlett-Packard Co.
No. 1 Pennsylvania Plaza
55th Floor
34th Street & 8th Avenue
MANHATTAN NY 10119
Tel: (212) 971-0800
CH,CS,E*,M*

Hewlett-Packard Co.
250 Westchester Avenue
WHITE PLAINS, NY 10604
Tel: (914) 684-6100
CM,CH,CS,E

Hewlett-Packard Co.
3 Crossways Park West
WOODBURY, NY 11797
Tel: (516) 921-0300
A,CH,CM,CS,E,MS

North Carolina

Hewlett-Packard Co.
5605 Roanne Way
P.O. Box 26500
GREENSBORO, NC 27420
Tel: (919) 852-1800
A,CH,CM,CS,E,MS

Ohio

Hewlett-Packard Co.
9920 Carver Road
CINCINNATI, OH 45242
Tel: (513) 891-9870
CH,CS,MS

Hewlett-Packard Co.
16500 Sprague Road
CLEVELAND, OH 44130
Tel: (216) 243-7300
A,CH,CM,CS,E,MS

Hewlett-Packard Co.
962 Crupper Ave.
COLUMBUS, OH 43229
Tel: (614) 436-1041
Eff: Nov. 25, 1983
675 Brooksedge Blvd.
WESTERVILLE, OH 43081
CH,CM,CS,E*

Hewlett-Packard Co.
330 Progress Rd.
DAYTON, OH 45449
Tel: (513) 859-8202
A,CH,CM,E*,MS

Oklahoma

Hewlett-Packard Co.
304 N. Meridian, Suite A
P.O. Box 75609
OKLAHOMA CITY, OK 73147
Tel: (405) 946-9499
A*,CH,E*,MS

Hewlett-Packard Co.
3840 S. 103rd E. Avenue, #100
P.O. Box 35747
TULSA, OK 74153
Tel: (918) 665-3300
A**,CH,CS,M*

Oregon

Hewlett-Packard Co.
9255 S. W. Pioneer Court
P.O. Box 328
WILSONVILLE, OR 97070
Tel: (503) 682-8000
A,CH,CS,E*,MS

Pennsylvania

Hewlett-Packard Co.
111 Zeta Drive
PITTSBURGH, PA 15238
Tel: (412) 782-0400
A,CH,CS,E,MP
Hewlett-Packard Co.
2750 Monroe Boulevard
P.O. Box 713
VALLEY FORGE, PA 19482
Tel: (215) 666-9000
A,CH,CM,E,M

South Carolina

Hewlett-Packard Co.
Brookside Park, Suite 122
1 Harbison Way
P.O. Box 21708
COLUMBIA, SC 29221
Tel: (803) 732-0400
CH,E,MS

Hewlett-Packard Co.
Koger Executive Center
Chesterfield Bldg., Suite 124
GREENVILLE, SC 29615
Tel: (803) 297-4120

Tennessee

Hewlett-Packard Co.
224 Peters Road, Suite 102
P.O. Box 22490
KNOXVILLE, TN 37922
Tel: (615) 691-2371
A*,CH,MS

Hewlett-Packard Co.
3070 Directors Row
MEMPHIS, TN 38131
Tel: (901) 346-8370
A,CH,MS

Texas

Hewlett-Packard Co.
4171 North Mesa
Suite C-110
EL PASO, TX 79902
Tel: (915) 533-3555
CH,E*,MS**

Hewlett-Packard Co.
10535 Harwin Drive
P.O. Box 42816
HOUSTON, TX 77042
Tel: (713) 776-6400
A,CH,CM,CS,E,MP

Hewlett-Packard Co.
930 E. Campbell Rd.
P.O. Box 1270
RICHARDSON, TX 75080
Tel: (214) 231-6101
A,CH,CM,CS,E,MP

Hewlett-Packard Co.
1020 Central Parkway South
P.O. Box 32993
SAN ANTONIO, TX 78216
Tel: (512) 494-9336
CH,CS,E,MS

Utah

Hewlett-Packard Co.
3530 W. 2100 South
SALT LAKE CITY, UT 84119
Tel: (801) 974-1700
A,CH,CS,E,MS

Virginia

Hewlett-Packard Co.
4305 Cox Road
GLEN ALLEN, VA 23060
P.O. Box 9669
RICHMOND, VA 23228
Tel: (804) 747-7750
A,CH,CS,E,MS

Washington

Hewlett-Packard Co.
15815 S.E. 37th Street
BELLEVUE, WA 98006
Tel: (206) 643-4000
A,CH,CM,CS,E,MP
Hewlett-Packard Co.
Suite A
708 North Argonne Road
SPOKANE, WA 99212
Tel: (509) 922-7000
CH,CS

West Virginia

Hewlett-Packard Co.
4604 MacCorkle Ave.
P.O. Box 4297
CHARLESTON, WV 25304
Tel: (304) 925-0492
A,MS

Wisconsin

Hewlett-Packard Co.
150 S. Sunny Slope Road
BROOKFIELD, WI 53005
Tel: (414) 784-8800
A,CH,CS,E*,MP

URUGUAY

Pablo Ferrando S.A.C. e I.
Avenida Italia 2877
Casilla de Correo 370
MONTEVIDEO
Tel: 80-2586
Telex: Public Booth 901
A,CM,E,M

VENEZUELA

Hewlett-Packard de Venezuela C.A.
3RA Transversal Los Ruices Norte
Edificio Segre 1, 2 & 3
Apartado 50933
CARACAS 1071
Tel: 239-4133
Telex: 251046 HEWPACK
A,CH,CS,E,MS,P
Hewlett-Packard de Venezuela C.A.
Calle-72-Entre 3H y 3Y, No. 3H-40
Edificio Ada-Evelyn, Local B
Apartado 2646
4001, MARACAIBO, Estado Zulia
Tel: (061) 80.304
C,E*

Hewlett-Packard de Venezuela C.A.
Calle Vargas Rondon
Edificio Seguros Carabobo, Piso 10
VALENCIA
Tel: (041) 51 385
CH,CS,P

Bioelectronica Medica C.A.
Calle Buen Pastor
Edif. Cota Mil-Piso 2 y Semi Sotano 1
Boleita Norte
Apartado 50710 CARACAS 1050A
Tel: 239 84 41
Telex: 26518

ZIMBABWE

Field Technical Sales
45 Kelvin Road, North
P.B. 3458
SALISBURY
Tel: 705 231
Telex: 4-122 RH
C,E,M,P

July 1983 5952-6900

Indicates main office

HP distributors are printed in italics.

